3 killed by Wis. gunman *3*
Do Bears fear Suh? *12*
JT's off the market *36*

WHAT'S UP, WITCHES @ redeyechicago.com

10

Monday
OCTOBER 22, 2012

★ FREE ★
A Chicago Tribune publication

GETTY IMAGES

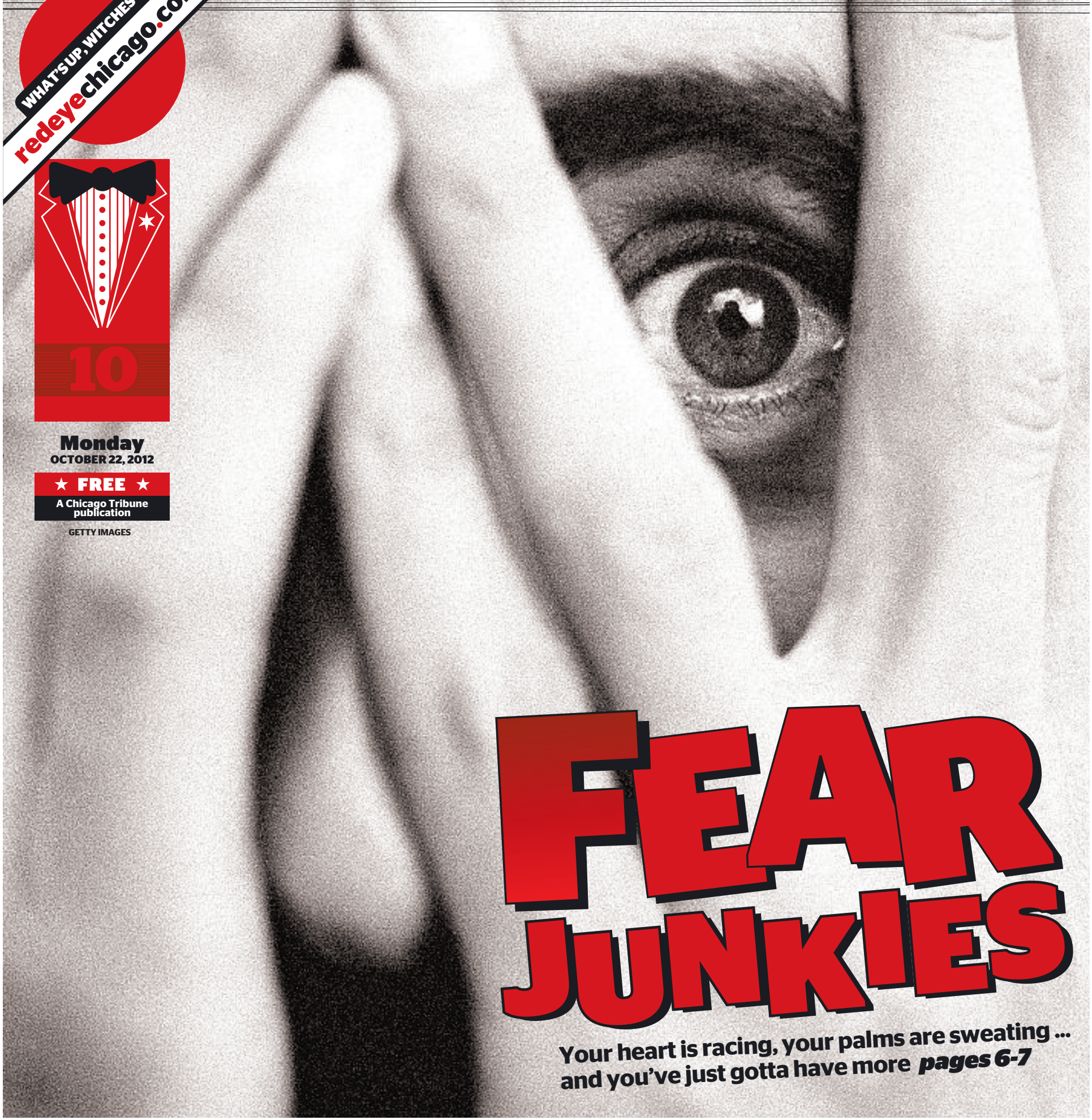

FEAR JUNKIES

Your heart is racing, your palms are sweating ... and you've just gotta have more *pages 6-7*

BY JULIA BORCHERTS FOR REDEYE | REDEYE@TRIBUNE.COM » GET MORE EAT. DRINK. DO. IDEAS AT REDEYECHICAGO.COM

EAT

DOG FIGHT

Old Town Social

455 W. North Ave.
312-266-2277

Lions and hot dogs and Bears, oh my—it's time for Monday Night Football (7:30 p.m.) and chef Jared Van Camp celebrates with a Bears vs. Lions challenge. View the game on 23 flat screens and choose a house-cured and -smoked foot-long dog in either the Chicago-style or Detroit Coney-style. Partial proceeds benefit a youth organization here or in Detroit, based on which dog sell the most. 5 p.m.-2 a.m.

DOLLAR DAYS

Burger Joint

675 N. Franklin St. 312-440-8600

Get some bang for your buck—or at least a great snack—when the fast-casual River North spot celebrates its first anniversary with sliders, mini-gyros and hand-cut fries, all for $1 each through Oct. 29. 2-7 p.m.

DRINK

GOURD HAVE MERCY

David Burke's Primehouse

616 N. Rush St. 312-660-6000

Sip some Halloween goodness in the form of the new Pumpkin Float cocktail, made with Maker's Mark bourbon, ginger beer, rooibos-spiced syrup and a scoop of house-made pumpkin ice cream, on the menu through Oct. 31. 7 a.m.-9:30 p.m.

GETTY IMAGES PHOTOS

DO

HARD KNOCK LIFE

Brasserie 54

5420 N. Clark St.
773-334-9463

Head to the second story for 2nd Story's "Live Through This: Stories from the School of Hard Knocks," where Chicagoans Dion Walton, Cara Olansky, Parker Stockman and company member Kim Morris share true tales of attempts to escape toxic relationships, master lucid dreaming and other lessons learned the hard way. 7:30 p.m. $15-$20. Tickets: **2ndstory.com.**

HISTORY AT THE TABLE

The Viaduct Theater

3111 N. Western Ave. 773-296-6024

See seven short comedies and dramas by seven playwrights—all duets featuring a set consisting of a table and two chairs and storylines which incorporate historical characters ranging from Harvey Milk to Abraham Lincoln to Lisa Nowak, the astronaut who drove from Texas to Florida to confront her former lover's ladyfriend. 8 p.m. $15; $12 if you say "Happy birthday, Lefty" at the door.

A Chicago Tribune publication

redeyechicago.com

General Manager: Kurt Mueller *@kurtwmueller*

Editor: Tran Ha *@tranosaurus*

CONTACT US
Letter to the editor: redeye@tribune.com
Newsroom: 312-222-4970
Advertising: 312-222-2615
Classifieds: 312-222-2444
Home Delivery: 1-800-TRIBUNE
Circulation: redservice@tribune.com

A SIB OF THE TRIB
RedEye, a Chicago Tribune publication, is published five days a week, except on certain holidays. Unsolicited manuscripts, articles, letters and pictures sent to the Chicago Tribune are sent at the owner's risk.

Copyright ©2012 Chicago Tribune Company. All rights reserved as to the entire content. Not for resale.

REDEYE TIP OF THE DAY Smart hetero singles can meet a nerdy match at Saturday's Dating for Nerds Freaks and Geeks Halloween party: **nerdsatheart.com**

American Dental Associates, Ltd.
1610 W. Fullerton Ave. • Chicago, IL 60614
Honored at all locations. See website for other locations

$99
Exam, X-ray, Cleaning, and Take Home Whitening
773.868.9200
Latest Technology
October Special!!!
Dental Crown for $500,
please call the office for details.
Convenient Morning, Evening, Saturday Hours
Free indoor parking – entrance off Fullerton
In office. New patients only. Cannot be combined. Periodontal deep cleaning is not included.

INTO DAY ONE
TURN ONE DAY
NASM ACADEMIC PARTNER
Sanford-Brown College is proud to partner with the National Academy of Sports Medicine.

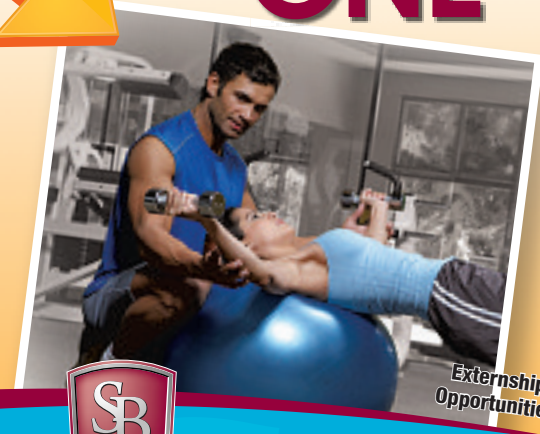

Externship Opportunities
Text trainCHI to 94576 or call
855.285.3444
sanfordbrown.edu/Skokie
Turn One Day into Day One as a Fitness Trainer with the training you'll receive at Sanford-Brown
Sanford-Brown COLLEGE
4930 Oakton Street | Skokie, IL 60077
Career education 329397–08/12. Find disclosures on graduation rates, student financial obligations and more at www.sanfordbrown.edu/disclosures Credits earned are unlikely to transfer. Sanford-Brown College cannot guarantee employment or salary. Sanford-Brown College, (Skokie, IL) recognized as a private college by the Illinois Board of Higher Education (IBHE), is authorized to offer Associate of Applied Science-level degrees and authorized by IBHE's Division of Private Business and Vocational Schools to offer Certificate-level programs. www.ibhe.org. 431 East Adams Springfield, IL 62701-1404. (217) 782-2551.

3 DIE IN SPA ATTACK

SUSPECT KILLED HIMSELF AFTER WIS. SHOOTINGS

Haughton

Los Angeles Times

Radcliffe Haughton, a 45-year-old Wisconsin man suspected of killing three people and wounding four others in a Sunday morning shooting at a spa, was found dead from a self-inflicted gunshot, police said.

Police said they found Haughton's body inside the Azana Salon and Spa in the western Milwaukee suburb of Brookfield, where the shooting erupted shortly after 11 a.m.

Police had said earlier they had found an improvised explosive device inside the salon after the shooting.

It was unclear whether the device had been disarmed by the time they found Haughton's body.

After word began to circulate that Haughton was dead, police called off the search for him. Froedtert Memorial Lutheran Hospital in Milwaukee, where four survivors had been taken with non-life-threatening injuries, ended its lockdown before the official announcement of Haughton's death.

"The hospital has resumed normal operations," the hospital said in a statement. "We are certain that our environment is safe."

None of the victims has been identified. WISN-TV reported that all four of the wounded were women.

With the help of a Milwaukee Police Department bomb squad, police had nearly cleared Haughton's home in nearby Brown Deer, with no indication that any explosives had been found inside.

Brown Deer Police Chief Steven Rinzel said police had found two of Haughton's daughters somewhere away from the house. He said one of them was high school age and the other was older, and that both had been living in the home. He didn't give their names or any more information about their location.

Rinzel said Brown Deer police had several run-ins with Haughton in the past that culminated in a recent disorderly conduct arrest during a domestic violence call.

Waukesha County Circuit Court records show that an unidentified petitioner asked a judge Oct. 8 to place a restraining order on Haughton because of concerns about domestic violence involving family. The Associated Press reported that Haughton appeared in court Thursday and was given a no-contact order and instructions to turn his weapons over to the Waukesha County Sheriff's Department.

From his home in Florida, Haughton's father, Radcliffe Haughton Sr., told the Milwaukee Journal Sentinel that Haughton's wife might have worked at the salon.

Top: Employees and customers wait in the parking lot outside Azana Salon on Sunday. MCT Bottom right: Police outside the salon. REUTERS PHOTOS

Neighbors remember suspect as 'clean cut'

Chicago Tribune

Mary Nowak and longtime boyfriend Richard Foster live next door to the Wheeling home where suspected Wisconsin spa shooter Radcliffe Haughton, 45, grew up. Both were shocked by the shooting.

The small cul-de-sac of neighbors was very close when the Haughton family lived there about 10 years ago and the two families were very close, the couple said Sunday.

"He was a pretty good guy—clean cut," Foster said. "He never caused any trouble."

Foster described Haughton as ambitious and said he often talked about a plan to work hard, make money and buy a nice house and car.

"He was on top of his game," Foster said. "A real go-getter."

Nowak said Haughton was a quiet man—so quiet his stepmother joked he was "like a ghost."

The two families often spent time together and knew each other's extended families, Nowak said.

One summer, Haughton taught Nowak's then-9-year-old son to play chess.

"I am totally surprised. I would have trusted him to no end," Nowak said.

Find your rejection with online dating

Jen Kim
» redeye@tribune.com
» @thisjenkim

According to **match.com**, 40 percent of single people in the U.S. have tried Internet dating. I was one of them. When I signed up, I shared my real height, age, and true likes and dislikes. I even used my non-Photoshopped photos. In other words, my authentic self was pretty much exposed to the World Wide Web.

After a few days of getting messages from stereotypically weird and creepy creeps and weirdos, I began to rethink my mating experiment and lamented the fact that I was quite possibly also a creep or weirdo.

Then, just as I was contemplating deleting my profile (an option that I considered daily), I received an email from a potential match. This photo was different—It didn't make me scream or want to vomit. In fact, it made me smile. This guy was hot. His message was pretty hot too.

Hi Jen,

You have a great profile. I noticed you like Beach House. What do you think of their new album? I love it.

-Julian

You might say this message is lame, but if you've ever entered the world of online dating, you'll know that 90 percent of the messages you get are begging for hookups or talking about how nice your ass is, even when your ass is conspicuously absent from all photos.

Needless to say, I eagerly wrote Julian back the next day:

Hi Julian,

Yes, I love Beach House. But the new album is just OK. Miss the old stuff. Did you go to Pitchfork?

-Jen

Three days later, Julian finally wrote back.

Yeah, I went to Pitchfork. It was cool.

No greeting. No sign-off. Sure, the message was brief, but that didn't mean he was necessarily over it, right?

I wrote Julian back one more time.

Hi Julian,

Yeah, hopefully I can go next year. I hear it's one of the best festivals in Chicago. I'm kind of new to the city, so I'm not too familiar with the music scene. Maybe you have some suggestions? ;)

-Jen

I know, I know. The winky face was a bold move, but what did I have to lose? Apparently, everything—since I never heard from Julian again.

The rejection sucked, but what I realized hurt the most was that I knew the exact moment that interest was lost. With online dating, the moment in which the flame is extinguished is marked to the minute.

Clearly, Julian lost interest when I mentioned that the Beach House's new album was just OK. Notice how the following email was very abrupt and didn't even mention my feelings on the album?

What this made me realize is that I didn't want to know—I don't want to know—when someone loses interest in me. I actually prefer going out on real dates and then never being called again. At least then there can be various explanations for this sudden absence. Perhaps an old girlfriend popped back into his life. Or maybe he died in a car crash. Both of these scenarios are better than a guy stopping conversation because you didn't like Beach House's new album.

In fact, one benefit of real-life dating is that I still get to live in the fantasy of "it's not me, it's you" rationalizations. With online dating—and specifically in Julian's case study—the reality is that it was me (and Beach House's crappy new album). JEN KIM IS A REDEYE SPECIAL CONTRIBUTOR.

CORRECTION

Deidre Darling is a bartender at The Savoy. Her name was misspelled in a caption Friday on Page 39.

FIVE-DAY TRENDCAST

Nobody can predict the news, but we've got a pretty good idea what we'll be talking about this week.

MONDAY

MNF vs. debate

Should you watch Bears vs. Detroit or President Obama vs. Mitt Romney? Ask yourself this: What would Kristin Cavallari do? Or don't ask yourself that.

TUESDAY

See them, maybe?

Justin Bieber and **Carly Rae Jepsen** arrive for shows Tuesday and Wednesday at Allstate Arena. Let's hope the Bieb's on-stage vomiting has passed.

WEDNESDAY

Play ball!

We'll forgive you if you forgot about baseball a couple of weeks ago, but the World Series is back with Game 1 on Wednesday.

THURSDAY

An early voter

This guy again? Yep, **President Obama** is expected to return to Chicago on Thursday to cast an early ballot.

FRIDAY

Surface tension

Look out, iPad. Microsoft's Surface tablet PC drops Friday, and it will be available at the company's pop-up holiday store at the Shops at North Bridge.

NOW ON YOUR IPAD!

RedEye is now available on your iPad. It's everything you love about the newspaper and much more. Check out the exclusive content not found anywhere else! RedEye for iPad is published Monday through Friday for $1.99 per month.

BEARS FOOTBALL.

NOTHING STALLS DETROIT LIKE A KILLER D.

IT'S Miller TIME®

millerlitepartydeck.com

OFFICIAL BEER PARTNER OF YOUR CHICAGO BEARS

GREAT BEER
GREAT RESPONSIBILITY.

©2012 MILLER BREWING CO., MILWAUKEE, WI

cover story

You scared, bro?

Ooooh, it's terrifyingly good—why some people live for the scream

By Georgia Garvey
REDEYE

Halloween may be prime time for slutty Supreme Court justice costumes and pumpkin lattes, but it's also when bloody ax murderers walk among us and creepy movies like "Sinister" hit screens around the country. It's officially scaring season.

If you wonder why some people would intentionally subject themselves to fear, an emotion many of us desperately try to avoid, ask the horror-movie and haunted-house junkies.

"There's a certain amount of safety in it, so you can let yourself go," said Kathryn Lepera, 31, of Pilsen. "I'm definitely the person in the movie theater who screams out loud. I kind of embrace it."

Plenty of people besides Lepera love to be scared: 24.9 percent plan to go to a haunted house this year, according to consumer research firm BIGinsight. Horror movies do a swift business, too. "Saw III," which holds the record for the biggest opening during the Halloween season, made more than $33 million during its first weekend out in 2006, according to Box Office Mojo. Last year around this time, "Paranormal Activity 3" was released, and the horror flick (which cost a relatively cheap $5 million to make) would go on to rake in more than $104 million. Fear sells.

The explanation, experts say, can be as simple as one word: adrenaline.

"For some people, aspects of those particular emotions—fear or anxiety—are a form of excitement," said Cheryl Carmin, a University of Illinois at Chicago psychology professor. A person's sensation of his or her "heart racing [and] blood pounding, they associate with a thrill."

Richard Zinbarg, director of the anxiety and panic treatment program at Northwestern University, said there are a couple of different factors. First, after the initial shock of a fearful response, the resulting emotion can be pleasurable.

"When it's over, we get that relief feeling and that feels really good," he said. And then there's the matter of bravery, which also can be rewarding. "When we go into the haunted house or see the movie 'Jaws,' ... we know that what we're consciously doing is making a decision to increase our anxiety. But maybe at some level we also view it as, 'Maybe this is an opportunity to demonstrate my courage,'" Zinbarg said.

Stuart Conover, 31, of Westmont, loves horror movies so much he created a website about zombies, his favorite subset of the genre. He reviews zombie movies and games, and serves as CEO of iScream Productions. Conover said part of the draw for him is escapism.

"You can feel that fear from a horror movie or a haunted house but there's not really anything to be afraid of," he said. "It gets your heart racing. It's a feeling you don't get from your daily environment, going to college or working in a cube."

Love of that feeling prompts people like Maria Blevins, 29, to scare themselves, even if they know they'll suffer afterward.

"I'll sit there and watch those weird shows, like 'Psychic Ghost Children,'" said Blevins, of the West Loop. "Then after I watch them, I will stay awake until 4:30 in the morning or have to sleep with the light in the bathroom on."

Lepera said there's also part of her that loves to watch other people laugh at her horrified squeals during movies. She screams, they laugh and everyone has a good time.

"There is definitely like a social element to it," Lepera said, adding that there's also a "shock value" she enjoys. "It's like a fun thing to let yourself go and let your imagination go. I appreciate people with the creativity to pull it off."

Not everyone is quite so into terrifying themselves though.

"I hate being scared," said Natalie Rauth, 22, of Lincoln Park. She freely admits to sleeping with her bathroom light on and keeping a tool kit with a hammer near her bed. "It's so weird. I don't know what it is. I haven't had a bad experience."

People are freaked out by varying levels of anxiety, fear and disgust, psychology professor Carmin said. So you might find someone who's weirded out by something that doesn't faze his or her next-door neighbor.

"Some people are very sensitive to elements of disgust. There are plenty of people who won't touch raw chicken," she said, also noting that ideas of what's scary are different in other cultures. A Day of the Dead celebration doesn't depict skeletons as horrifying or evil, for example. "There may be different cultural connections."

As far as the type of fears Rauth has, they're less the vampire-and-ghost category and more in the "10 o'clock news" vein.

"It's more like a fear of things that regularly happen," Rauth said. "If I can read about them in the news happening, I'm scared of them. You don't often read about a ghost attacking someone. I would much rather sit in a room with a ghost than sit in a room with a rapist."

It's those regular, everyday horrors that get to Blevins too.

She considered going on a "haunted kayak" tour, she said, but decided she was a little too concerned about the cleanliness of the Chicago River.

"That's more terrifying than any ghost," she said.

GGARVEY@TRIBUNE.COM | @GGGARVEY

FRIGHT OF THE TIMES

If you think "Paranormal Activity" is scary, you should see some of the clothes worn in '70s horror movies. RedEye takes you on a tour of what's been frightening our bell bottoms off over the years. G.G.

The Shining
1980

Killer: Weird, angry, possibly possessed dad
Victims: Hipster mom and her weird hipster son
Scary line to remember: "Here's Johnny!"
What scared us then: That going without booze for five months might turn us into raving lunatics.

Nightmare on Elm Street
1984

Killer: Guy who desperately needs a new sweater
Victims: Many, including Johnny Depp (sob)
Scary line to remember: "One, two, Freddy's coming for you."
What scared us then: That premarital sex leads to a nightmare-invading maniac slaughtering you in your sleep.

GETTY IMAGES

CASH MONEY THRILLS

Halloween may be a scary holiday, but for the people who operate pop-up stores, manufacture party goods and hawk candy and costumes, there's nothing to fear.

According to consumer research firm BIGinsight, people say they'll be spending more on Halloween this year in almost every category. People plan to shell out an average of about $44 on their costumes this year, a number that's gone up every year the company tracked it. In 2005, the average was about $32.

A whopping 96 percent said they'd buy Halloween candy this year, with plans to spend $24.25 per person on the sweet stuff. About 73 percent said they planned to purchase decorations, up from 59.8 percent in 2005 and up from 69.4 percent last year.

When you add in greeting cards, Americans predict they'll spend about $80 each on Halloween this year, a number that adds up to about $8 billion.

Now that's a frightening amount of cash! **G.G.**

Will the state of the U.S. economy affect your Halloween plans?

	YES	NO
2009	29.6%	70.4%
2010	30.1%	69.9%
2011	32.1%	67.9%
2012	25.9%	74.1%

71.5 percent of respondents said they'd celebrate Halloween in some way this year. How will they celebrate?

45% said they'd wear a costume

36.2% will throw or go to a party

15.1% will dress their pet in a costume

75.7% plan to hand out candy

50.3% will carve a pumpkin

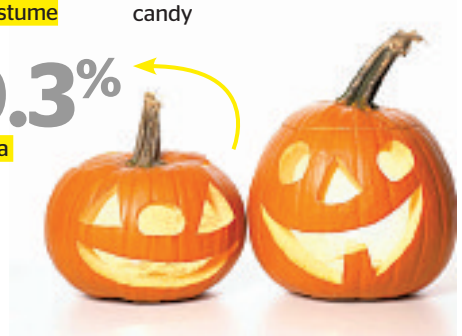

Scream *1996*
Killer: The possessor of a magical box that makes your voice sound terrifying
Victims: Drew Barrymore and a squinty Neve Campbell
Scary line to remember: "Do you like scary movies?"
What scared us then: That scary-movie nerds would decide they'd like to be in their own personal horror story.

The Blair Witch Project
1999
Killer: Still not entirely sure on this one, but we're guessing "a witch."
Victims: Annoying trio of bickering filmmakers.
Scary line to remember: "Did you hear that?"
What scared us then: That helping with our friend's film school projects might kill us of something other than boredom.

The Ring
2002
Killer: Sort of a videotape?
Victims: Pretty blond journalist and her son
Scary line to remember: "I think before you die, you see the ring."
What scared us then: That there was a time—a time not that long ago—when people actually watched VHS tapes.

Paranormal Activity
2007
Killer: Uh, the camera? A demon? Who freaking knows.
Victims: Whoever sat through the whole movie.
Scary line to remember: "I feel it breathing on me."
What scared us then: That horror movies were starting to resemble a long, poorly edited YouTube video.

LOOK WHAT'S HAPPENING!

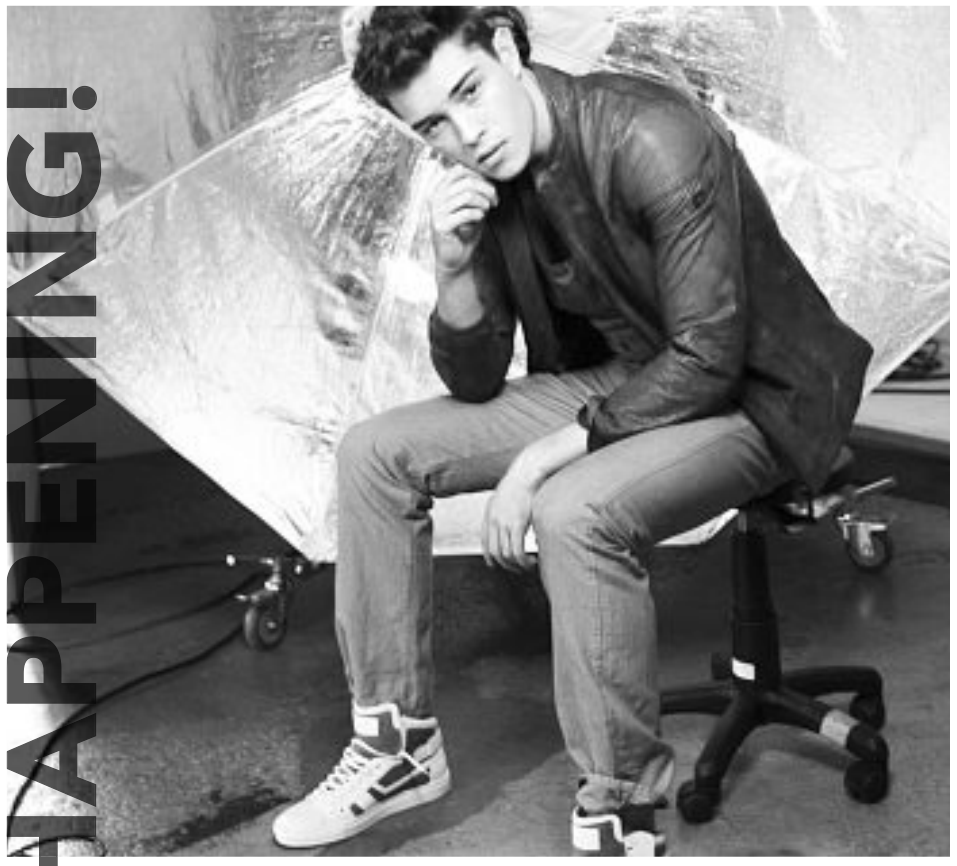

Hey boys! Join Macy's and *OUT* magazine for the most fabulous men's fashion event of the season

Macy's Water Tower Place
Men's Department, 8th Floor
Friday, October 26 at 6pm

A few good deals for a few good men

It's getting cold outside, but things are heating up when it comes to men's Fall fashion at Macy's! Drop by for a special preview of the seasons's best looks from your favorite designers, including: Hugo Boss, Armani Jeans, Michael Kors, Theory, Versace Jeans, Diesel, Tallia Orange and more. Enjoy 20% off in the Men's Designer or Impulse Departments during the event, and pick out something new to wear that weekend – and beyond! Better yet, spend $250 in either department and receive a free gift*. Shop while grooving to today's top beats from our DJ, and visit the on-site mixologist for a delicious mocktail made just for this event!

Follow us on Twitter **@macysevents**

the magic of macy's.com

BLOG APP

Events subject to change or cancellation. *Purchase must be made during the event; one per customer, while supplies last.

OUT

CATCH DA GAME AT WICKER PARK'S BEST SPORTS BAR!

Bring in this ad and receive a FREE appetizer!

TAKE THE 6 CORNERS "FATTY BURGER CHALLENGE"
(CALL US TO TAKE THE CHALLENGE @ HALFTIME)

SUNDAY SPECIALS:
- 25¢ Wings
- $5 Bloodys, Shot n Beer & Beer-Mosas
- $6 Bud Light Pitchers
- $9 Bottomless Mimosas

MONDAY SPECIALS:
- 50¢ JUMBO Wings
- $2 Shots & PBR cans
- $4 Svedka Vodka Mixers
- $5 Chicken n Waffles
- $5 Jamo Shots
- $15 Domestic Buckets

1950 WEST NORTH AVENUE
(773) 235-5700

6 CORNERS SPORTS BAR

Karolina Obrycka leaves the Cook County courthouse in 2008. AP FILE

Bar beating case to begin

Abbate

Chicago Tribune

The shocking videotape showed off-duty Chicago police Officer Anthony Abbate throw a female bartender half his size against a wall in the Northwest Side tavern, slam her to the floor and then pummel her with a series of frenzied punches and kicks.

Weeks later, fearful for the bartender's safety and that police had downplayed the seriousness of the beating, her lawyers released the video, sparking international outrage over one of the most embarrassing incidents in the Police Department's history.

Now, almost six years later, bartender Karolina Obrycka's lawsuit against Abbate and the City of Chicago is set to go to trial Monday in federal court. While the videotaped beating remains the emotional center of the case, the trial will turn on whether Abbate, other officers and higher-level police officials engaged in a cover-up to try to protect the veteran officer and keep the damaging video from public exposure.

Obrycka's lawyers will attempt to put the so-called code of silence among cops on trial, a review of court records shows.

A spokesman for the city's Law Department declined to discuss the case, but at a court hearing last week, attorney Matthew Hurd, representing the city at the trial, made it clear there will be no last-minute settlement despite the potentially millions of dollars in damages at stake.

"This case is a matter of principle," Hurd said, explaining later that the city won't settle lawsuits by paying damages on behalf of officers involved in altercations while off-duty.

Details of the beating likely won't be in dispute at the trial, but the clash still will be a key part of the evidence. Jurors are expected to view the video and hear from both Obrycka and Abbate about what happened at Jesse's Short Stop Inn on Feb. 19, 2007, and in the hours and days afterward.

Early voting kicks off

Early voting in Illinois begins Monday. Previously, early voting started a week earlier, but this year lawmakers extended it through the Saturday before the election. This year, that's Nov. 3.

Nixon challenger dead at 90

Former Senator George McGovern, a liberal Democrat and fierce opponent of the Vietnam War whose 1972 presidential race against Richard Nixon led to one of the worst electoral defeats in U.S. history, died Sunday at the age of 90.

Jackson Jr. to return to Mayo

Rev. Jesse Jackson Sr. said his son, Congressman Jesse Jackson Jr., would not be returning Sunday to the Mayo Clinic but that his return would be "soon" and that while there, he will undergo a re-evaluation and seek to "regain his equilibrium."

Report: Castro not dead

Former Cuban leader Fidel Castro is alive and well, according to Elias Jaua, a former Venezuelan vice president who says he met with Castro over the weekend.

10 years

Celebrating RedEye's greatest hits

Galifianakis (left) and Ferrell
LENNY GILMORE/ REDEYE FILE

Will Ferrell and Zach Galifianakis *'The Campaign'*
Unlike many comedians, in person these guys are fantastic as funnymen and as normal dudes. I got them to answer a question in character by getting in character too. As Batman.

TOP TEN

MOVIE STAR INTERVIEWS

He's rapped with JT, shot the breeze with K-Stew and ... well, ticked off Harrison Ford. Here are RedEye movie critic Matt Pais' most memorable interviews with big-screen stars.

Mila Kunis and Justin Timberlake
'Friends with Benefits'
A nine-minute phone interview full of highlights, including Timberlake singing part of R. Kelly's "Bump 'N Grind" and Kunis singing the theme to "Pinky and the Brain."

Michael Fassbender *'Shame'*
The guy's an incredible actor, and he's just as captivating in conversation. Some of his off-color answers were instant classics.

Butler
LENNY GILMORE/ REDEYE FILE

Ben Garant and Thomas Lennon
'Reno 911!: Miami'
I wasn't a big fan of "Reno 911!" or the movie "Reno 911!: Miami." Yet the stars talking to me in character as moronic cops may be the most I've ever laughed during an interview.

Gerard Butler
'Machine Gun Preacher'
He addressed movies that didn't turn out well and humored me with a chocolate-milk drinking contest. Bad career but a really good sport.

Jones
LENNY GILMORE/ REDEYE FILE

Rashida Jones
'Celeste and Jesse Forever'
She sang One Direction. We lamented the Oscars. And we shared a love of the intersection between hip-hop and jazz. Simply: She's awesome.

Anna Kendrick and Jason Schwartzman
'Scott Pilgrim vs. the World'
He kneeled on the floor, preferring it to the couch. She was sweetly self-deprecating and charmingly brought up a story she considered too dirty to tell, hesitated, then laughed and cringed as she told it anyway.

Clooney
MCT

'Ocean's Thirteen' cast
My first-ever red carpet video interview, and it went swimmingly. The most memorable exchange, with George Clooney, was tied to, cough, the biggest news event of the week: "If you were Paris Hilton and you just got out of jail, what's the first thing you would do?" Clooney: "If I was Paris Hilton, I would touch myself a lot."

"If I was Paris Hilton, I would touch myself a lot."

Kristen Stewart
'The Runaways'
I was thrilled to get a lot of great stuff out of the frequently awkward interview subject, earning me the envy of many of her fans on Twitter. Proud of this one.

Harrison Ford
'Extraordinary Measures'
He was a total grouch who did not have fun with any of my questions. This interview—the one people ask me about the most—became revealing in unintended ways.

CHICAGO STYLE FOOTBALL IS
Old Style®
Chicago's Beer Since 1902
HEILEMAN'S
Old Style
KRAEUSENED
TRADITIONAL LAGER
HEILEMAN'S
Old Style
LIGHT
AUTHENTICALLY KRAEUSENED
oldstylebeer.com
© 2012 G. Heileman Brewing Co., Milwaukee, WI.

FOUR SCORE

BEARS VS. DETROIT

Before every Bears game, RedEye's sports crew gets to the point. This week we're joined by Thomas Howland, who won Volume 4 of our Bears Trivia Challenge.

BEARS 31, LIONS 22

I can only imagine how a post-game handshake between Lions coach Jim Schwartz and Cutler would go.
—**Phil Thompson**

BEARS 30, LIONS 21

More people from Detroit will care about the Tigers than the Lions.
—**Georgia Garvey**

BEARS 31, LIONS 17

Hopefully Jon Gruden loses all ability to speak as Da Bears cripple Detroit worse than the auto industry did!
—**Thomas Howland**

BEARS 21, LIONS 13

The Lions are going to spend another week in the Tigers' shadow.
—**Elliott Serrano**

bears

MONDAY'S GAME
Detroit at Bears
7:30 p.m. ESPN

NFC NORTH	W	L	GB
BEARS	4	1	–
Minnesota	5	2	–
Green Bay	4	3	1
Detroit	2	3	2

Suh GETTY IMAGES FILE

BEARS TRIVIA CHALLENGE

We put our Twitter followers to the test before every Bears game. At stake: a chance to join our Four Score panel. Enter by 1) Having the right answer, and 2) Following and tweeting **@redeyesportschi** with your guess by noon Monday with the hashtag **#bearschallenge**. We'll let you know by Tuesday if you've won.

THIS WEEK'S QUESTION

If you drank a shot every time a Bears player fumbled last season, how many fifths of bourbon (or the liquor of your choice) would you have gone through? (Assume each shot is 1.5 ounces, and round to two decimal places.)

WEEK 7

SEATTLE	6	BALTIMORE	13	DALLAS	19	NEW ORLEANS	35	WASHINGTON	23	ARIZONA	14	GREEN BAY	30	CLEVELAND	13
SAN FRANCISCO	13	HOUSTON	43	CAROLINA	14	TAMPA BAY	28	N.Y. GIANTS	27	MINNESOTA	21	ST. LOUIS	20	INDIANAPOLIS	17

MANE MAN?

LIONS' SUH IS BIG, AND HE'S BAD—BUT HE MAY NOT BE THE BEARS' BIGGEST WORRY

Jack M Silverstein
rodeye@tribune.com
@readjack

That rumble you hear is Ndamukong Suh. The All-Pro defensive tackle is coming to Chicago, along with a nasty group of defensive linemen including ends Cliff Avril and Kyle Vanden Bosch, and tackle Nick Fairley.

All three non-Suhs have achieved some level of NFL success: Avril led the Lions in sacks last season and is doing it again, Fairly was a first-round draft pick last year, and Vanden Bosch is a three-time Pro Bowler.

But none stirs the imagination like the 6-foot-4, 307-pound Suh, a man as acclaimed as he is notorious. The acclaim primarily comes from his play as a rookie, in which he notched 10 sacks, returned a fumble for a touchdown, was named an All-Pro, and even lined up for an extra point. (He missed.)

The notoriety is rooted in his on-field conduct, which included nine personal foul penalties his first two seasons (the most in the NFL in that time frame), and of course his infamous stomping of Packers offensive lineman Evan Dietrich-Smith on Thanksgiving a year ago.

And in a poll of NFL players conducted by the Sporting News, Suh was voted the dirtiest player in the NFL.

You think about a guy like that, and you figure he's like the old Vikings defensive lineman John Randle, screaming at people before the snap, wearing makeup, twitching and jerking like a maniac.

Not so, say the Bears offensive linemen. He's ferocious, yes, but quiet, they say. The men most responsible for blocking him, center Roberto Garza and guards Lance Louis and Chilo Rachal, spoke of Suh in glowing terms. Garza called him "tough" and "powerful." Louis called him "explosive," "strong" and "a well-rounded defensive lineman."

And Rachal? "I mean, he's good. He's Ndamukong Suh!"

But as Louis was quick to say, "There's a lot of All-Pros in this league. I'm just looking forward to playing."

The Bears also can be described as "tough," "powerful," "explosive," and "strong," but I can't remember anyone calling them dirty or accusing them of showboating, charges so often levied upon these Detroit Lions.

"You take the personality of the coach," Gabe Carimi said. "Obviously he likes [the way they play] and they've had success with that and they're going to continue with that."

That attitude and flair of the Lions bothers some fans, but if Carimi is correct about teams emulating their coaches, then it's no surprise that Lovie Smith's team was stoic and indifferent about Detroit's antics.

"Whatever gets them going, to each his own," Rachal said.

So there you have it—the quiet, mild-mannered team from Chicago versus the trash-talking, showboating, rule-bending bullies of Detroit. It's Bulls-Pistons all over again! I guess that makes Suh the Bill Laimbeer.

And yet for all the talk surrounding Suh and the Lions, the reality is that Suh has recorded only one sack in his four games against the Bears, a matchup in which Detroit has gone 1-3. The Bears are much more concerned with the prowess of Calvin Johnson than the bull-rushing of Suh. Johnson was a Pro Bowler the past two seasons and an All-Pro last year; Suh has only 6½ sacks since his rookie season.

One thing's for certain: If Suh returns to his All-Pro form Monday night, he'll face an offensive line that's up for the challenge. The rumble's coming. Let the game begin.

JACK M SILVERSTEIN IS A REDEYE SPECIAL CONTRIBUTOR.

TENNESSEE	35	N.Y. JETS	26	JACKSONVILLE	23	PITTSBURGH	24
BUFFALO	34	NEW ENGLAND	29	OAKLAND	26	CINCINNATI	17

READY?

There's nothing like a Monday Night Football game to get this panel fired up.

	Ernest Wilkins @ernestwilkins Chicago's wingman	Pete McMurray @petemcmurray 101.1 Radio, NBC 5, Fox Chicago	Elliott Serrano @elliottserrano Geek specialist	Sarah Spain @sarahspain ESPN 1000	Marc Silverman @waddleandsilvy ESPN 1000
1 How did Lovie Smith spend his bye week?	Working on his DJ set. His name is DJ Show No Emotion Ever.	Going through Lance Briggs' binders full of women.	Pretty sure he was getting caught up on "The Walking Dead" like the rest of us.	Same way I did, I'm sure. Catching up on "Real Housewives of New Jersey."	Getting ready for Charles Barkley on "Waddle & Silvy" Monday at 11 a.m. on ESPN 1000.
2 Why do the Bears and Lions dislike each other so much?	Because when Detroit wins, America loses.	Have YOU been to Detroit? I'd hate them too!	Jim Schwartz has an utterly punchable face. Really. Just look at him.	Mother Nature deemed it so.	Because ... De-troit sucks! De-troit sucks! De-troit sucks!
3 If Calvin Johnson is Megatron, then Brandon Marshall is ...	Wait, can I address something really quickly?	... Autobot. For people who don't know Transformers, Autobot good guy, Megatron bad guy.	... Bumblebee. Autobots in da house!	... Optimus Prime, obvs. The good to Johnson's evil.	... I still can't mega-believe he's in a Bears uniform-tron.
4 When will the NFL bounty scandal finally be put to rest?	Ladies, who decided everyone should wear those high boots?	When Roger Goodell fires himself. Oh wait ... Mardi Gras!	Right after they create the "bounty bonus level" in "Madden 2013."	When the NFL switches from tackle to two-hand touch.	Not sure. But I've got $50 if you can knock the story out of the news.
5 The NHL canceled all games through Nov. 1. What's next?	Not complaining. Just something I noticed. Have a great week!	Gary Bettman overseeing Bountygate and screwing that up too.	Next stop for the NHL: utter irrelevance.	Patrick Kane joins the cast of the hit drinking play "Bye Bye Liver" to make some dough.	NHL players consult with A-Rod on how to pass the time while not playing.

STANDARD BANK AND TRUST CO.

Has your bank lost *interest* in you?

Switch to Standard Bank, a bank that cares – ***and proves it*** with interest checking and the friendly service you expect from a true neighborhood bank!

my green checking
earn green. save green. be green.
2.25% APY*
*Balances up to $25,000

- Online Banking, Bill Pay, Mobile Banking
- e-Statements
- NO monthly fees
- NO minimum balance

Visit mygreenchecking.com **to learn more!** Or, you may open a mygreenchecking **online at standardbanks.com**

* A minimum balance of $100.00 is required to open a my green checking account. To receive stated Annual Percentage Yield (APY) and up to $12 in ATM withdrawal fee refunds nationwide, you must meet the following qualifications each monthly statement cycle. 1. Make 12 signature-based (non-PIN) point of sale (POS) purchases that post to your account during the monthly statement cycle with your Standard Bank Debit MasterCard. 2) Receive a minimum of one Direct Deposit to your account during the monthly statement cycle. 3. Receive Electronic Statements via our free online banking service (valid e-mail address is required). If these qualifications are met during the monthly statement cycle and your daily balance is $25,000.00 or less, the interest rate paid on the entire balance will be 2.221% with an APY of 2.25%. An interest rate of 0.305% will be paid only for that portion of your daily balance that is greater than $25,000.00. The APY for accounts with a balance greater than $25,000.00 will range from 2.25% to 0.31%, depending on the balance in the account. If you do not meet the qualifications during the monthly statement cycle, your account will still function as a free checking account with an interest rate of 0.045% and an APY of 0.05% on all balances and you will not receive ATM refunds for that statement cycle. Annual Percentage Yields for this account are current as of March 1, 2012 and may change at any time. Fees may reduce earnings. Qualifying transactions must post and clear to the account during the monthly statement cycle. Transactions may take one or more banking days from the date the transaction was made to post to an account. Intra-bank transfers do not count as qualifying transactions.

Member FDIC
EQUAL HOUSING LENDER

866.499.2265 • standardbanks.com

WHEEL HOUSE

Two floors! Two bars! Twice the fun!
TONIGHT
Monday Night Bears v. Lions

- $5 Burger + Fries
- $4 Bells Pints
- $3.50 Coors Lite Pints
- $4 Bacardi Cocktails

Private party room available for up to 140 guests
3553 N SOUTHPORT • (773) 325-0123

EARN WHILE YOU BURN

WORK OUT 36 TIMES IN 90 DAYS, AND EARN YOUR ENROLLMENT FEE BACK.*

Plus, receive 2 Personal Training and 2 Pilates sessions.

*Offer expires 10/31/2012. Restrictions apply.

Oak Park 708.383.1114	Union Station 312.627.0444	West Loop 312.902.2040
South Loop 312.360.1151	Old Town 312.640.1235	East Lakeview 773.477.3664
Lincoln Park 312.337.1244	Halsted & Belmont 773.755.3232	Gold Coast 312.944.1030

ffc.com

FFC
FITNESS FORMULA CLUBS

Check out daily food & drink specials from our partners

To feature your daily specials, go to redeyechicago.com/deals

DEALS ON TAP

MON food & drink specials

McFadden's Chicago
1206 N. State Parkway
312-475-9450
$3 Domestic drafts
$6 Mix N Match Sandwich & Domestic draft
Mention this ad for 20% off bill

Wonder Lust
710 N. Clark, Chicago, IL
847-312-0980
Wednesday Night - $2 Budweiser, 3$ PBR Tall Boys, $3 Stone Sour - Ana Munteanu Jazz Quartet 8pm-11pm, Mason Burrow Sound 11pm-1am, DJ Elliven 1am-4am

Newport Bar & Grill
1344 W Newport Ave
(773)325-9111
MONDAY NIGHT FOOTBALL
$3 Domestic Drafts
$5 Martinis & Margaritas
1/2 Off Salads & Sandwiches

Marshall and Cutler
BRIAN CASSELLA/TRIBUNE FILE

Marshall and Cutler taste like what?

Ben Johnson
» redeyesports@tribune.com
» @itsbenjo

They're not peanut butter and chocolate. They're more like sauerkraut and Thousand Island dressing on a Reuben.

Jay Cutler. Brandon Marshall. A bona fide quarterback-wide receiver tandem. Chicago fans have heard of this before but never witnessed it close up.

Here's the recipe for the Bears:

Take one embattled quarterback. Vigorously question toughness. Season with accusations of cockiness, petulance and detachment. Lightly chide pocket footwork. Infuse arm with lightning extract. Place behind substandard offensive line. Blog for 30 minutes.

Add one large "troublemaking" wide receiver. Place in baggage (provided), sprinkle with whispers of "malcontent," "locker room cancer" and/or "headache," and bounce around league. Cover liberally with defensive backs, perforate coverage with incredible body control, steadily drizzle in pigskin remoulade, and burn tacklers on a bed of open-field yardage.

Good quarterback-wide receiver pairings complement each player's strengths. In this case we have Cutler with the Howitzer arm, firing sidearm bullets from his cuticles into double coverage while doing the limbo, and Marshall the gigantic speedster, who is going to catch the ball no matter how open he does not look. On the field, they are perfectly suited to one another.

What makes this pair especially sweet to watch is how well their off-field issues also mesh. Both possess the kind of jaw-dropping natural talent that tends to rile lumpy sportswriters into fits of jealousy when not wielded with proper humility. Similarly, both Cutler and Marshall suffer from clinically diagnosed maladies which often are misunderstood by outsiders (diabetes for Cutler, borderline personality disorder for Marshall). Both their obvious physical gifts and their less obvious difficulties were not of their choosing, and both men seem, through armchair psychoanalysis, to struggle with this contradiction. But together they are all smiles. Delicious.

You'd never expect such an odd combo to taste so good, but without them the whole thing would be dry and unpalatable.

REDEYE SPECIAL CONTRIBUTOR BEN JOHNSON IS A COMEDIAN AT IO THEATER IN CHICAGO.

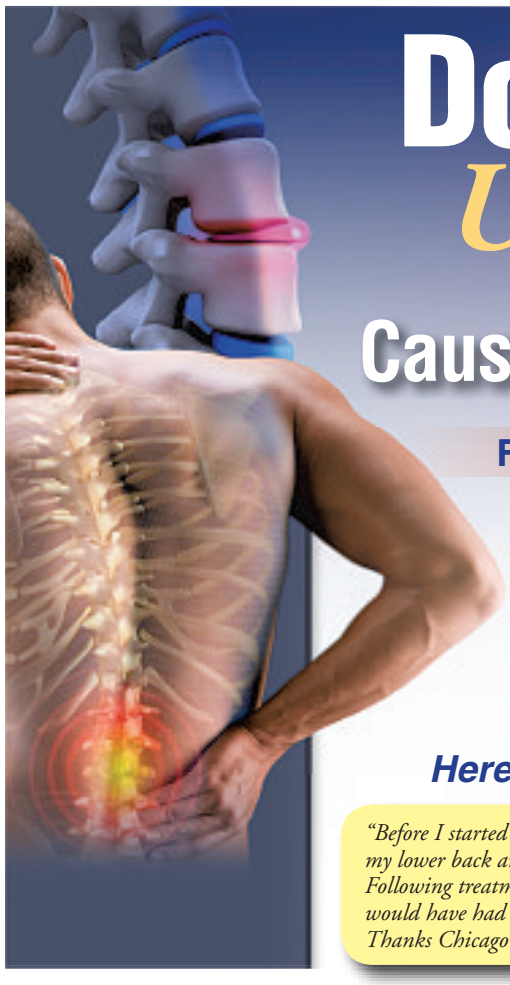

Do You Have *Unrelenting Back* PAIN Caused By Herniated or Bulging Discs?

FIND OUT IN 30 MINUTES OR LESS IF THIS NEW TREATMENT CAN HELP YOU

Do You Have Any of the Following?

- Sharp leg pains
- Lower back Pain
- Herniated discs
- Leg numbness
- Shooting hip pain
- Muscle spasms
- Sciatica
- Lumbago

The common cause of all these conditions is often a herniated or bulging disc in your lower back.

Let me explain…
When cushions in your back joints, called discs, get injured or wear out, they begin to degenerate and cause pain. Bulging and herniation's begin to form, pressing on the nerve roots.

For many local residents these pains have become a thing of the past, thanks to a specialized treatment device called Spinal Disc Decompression.

Here's What Our Patients Say……

"Before I started with Spinal Decompression I was experiencing terrible pain in my lower back and all the way down my leg and numbness in my toes. Following treatment I am able to go back to work, and no more pain. I think I would have had surgery if it wasn't for the decompression. Got me mobile again!" Thanks Chicago Chiropractic and Wellness."

"Before I started with Spinal Decompression, I was experiencing sharp pain in my lower back, hip and down to my leg. Life was not fun. After I went through the decompression treatments, unbelievable, I have no pain in my lower back and legs. Got my life back! Thank you Dr. Ruzila!"

Herniated and bulging discs can cause severe pain in the lower back. But this unique treatment is helping patients become pain free again

What Does It Feel Like?

You'll simply lie down and then a specialized belt is gently put around your waist. We'll set the machine to focus on your problem area – then the advanced decompression computer system will do the rest.

Call 312-212-1150

and tell the receptionist you'd like to come in for the Special Decompression Evaluation before November 5, 2012.
I look forward to helping you get rid of your pain so you can start living a healthier, more joyful life.

Sincerely, Dr. Paul Ruzila, D.C.

P.S. Why suffer another day?
That's no way to live, not when there could be an easy solution to your problem.

Take me up on my offer and call today 312-212-1150

CALL TODAY TO SCHEDULE YOUR
$25 BACK PAIN EVALUATION
($250 VALUE)
AVAILABLE THROUGH 11/05/2012

Heal Your Sciatica, Stenosis and Nerve Pain

Would you like to see if this treatment will help you get rid of your pain?

For 10 days only, $25 will get you all the services I normally charge new patients $250 for!

What does this offer include?
An in-depth consultation about your health and well-being where I will listen…really listen…to the details of your case.

- A complete neuromuscular examination.
- A full set of specialized x-rays to determine if a spinal problem is contributing to your pain or symptoms… (NOTE: These cost $150).
- A thorough analysis of your exam and x-ray findings so we can start mapping out your plan to being pain free.
- You'll get to see everything first hand and find out if this amazing treatment will be your pain solution, like it has been for so many other patients.
- I'll answer all your most probing questions about our pain free back pain evaluation and what it can do for you.

The appointment takes less than an hour and we get new patients in quickly.

Chicago Chiropractic and Wellness
850 S. Wabash Suite 290 located in downtown Chicago
Chicago, IL 60605 312-212-1150

Federal and Medicare Restrictions May Apply

Lakeside Bank's
Women Who Make a Difference Awards Celebration
5th ANNUAL

We'd like to congratulate this year's award winners

Esther Grimm
Executive Director, 3Arts

Brenda Swartz
President/CEO, Concordia Place

A special thank you to our Keynote Speaker

Maria Wynne
CEO, Girl Scouts of Greater Chicago and Northwest Indiana

This award coincides with Make a Difference Day. Created by *USA WEEKEND* Magazine, Make A Difference Day is the most encompassing national day of helping others – a celebration of neighbors helping neighbors. Make A Difference Day is an annual event that takes place on the fourth Saturday of every October. For more information about Make a Difference Day visit www.makeadifferenceday.com. October is also National Breast Cancer Awareness Month – visit www.NBCAM.org for more information.

Lakeside Bank
www.LakesideBank.com

***Contact Us!* 312-435-5100**

Board of Trade
141 W. Jackson Blvd.
Chicago, IL 60604

South Loop
2141 S. Indiana Ave.
Chicago, IL 60616

UIC/Near West
1055 W. Roosevelt Rd.
Chicago, IL 60608

North Loop
55 W. Wacker Dr.
Chicago, IL 60601

Chinatown/Pilsen
2200 S. Archer Ave.
Chicago, IL 60616

Lakeview/Lincoln Park
2800 N. Ashland Ave.
Chicago, IL 60657

MEMBER FDIC
EQUAL HOUSING LENDER

HAD ENOUGH?
Know Your Options

Our experienced attorneys provide full representation in divorce, mediation, child custody, and child support matters. Ask us how to improve your life. The first consultation is free.

REED CENTRACCHIO

Reed, Centracchio & Associates, LLC
70 E. Lake Street, Suite 500
Chicago, IL 60601
(312) 551-1552
www.recent-law.com

TURNS 10
[LOL. NO, SERIOUSLY.]
REDEYE ROAST AT LAUGH FACTORY

FEATURING: :0'S WHIRLED NEWS TONIGHT, SCHADENFREUDE, JEREMY SCHEUCH, SEAN FLANNERY, MEGAN GAILEY, CLARK JONES, AND SPECIAL CELEBRITY ~~GUESTS~~ IMPERSONATIONS

TUESDAY, OCTOBER 30TH AT 7:30 PM
3175 N. BROADWAY

TICKETS ONLY $10 AT WWW.FANFUELED.COM/REROAST
MUST BE 21+ TO ATTEND. 2-DRINK MINIMUM

103.5 KISS FM
Laugh Factory
FIAT CHICAGO
FIATChicago.com

FROM NEWS SERVICES **studs&duds**

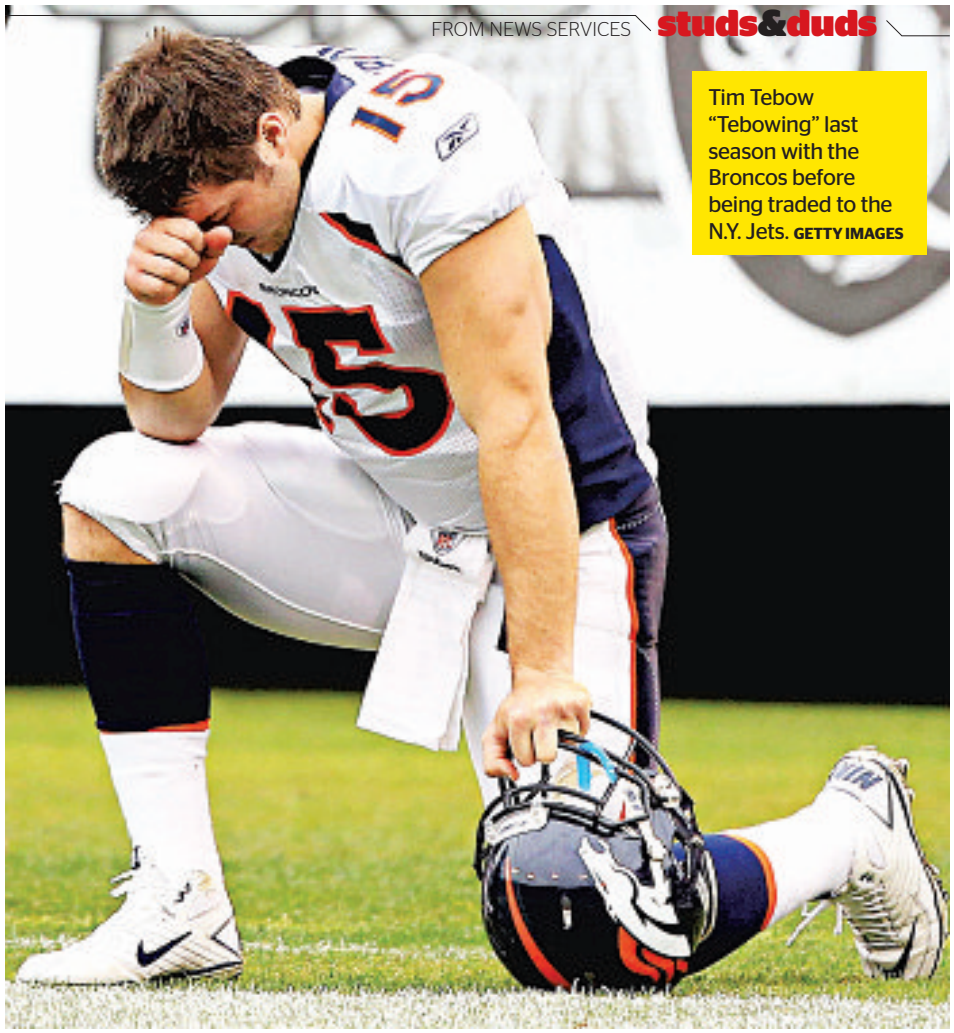

Tim Tebow "Tebowing" last season with the Broncos before being traded to the N.Y. Jets. GETTY IMAGES

Off-field victory for Tebow

Well, this was bound to happen: Tim Tebow has a trademark on "Tebowing."

The word, which refers to the prayer-like pose the N.Y. Jets backup quarterback has become famous for, is now owned by Tebow, who won the rights to it in a battle with two fans.

"I know it was something that was cool for me in the past, but it's not something I do as 'Tebowing,'" Tebow said. "It's something I do that's prayer for me and then it got hyped up as Tebowing. So I think [it's] just to control how it's used as well. Make sure it's used in the right way."

According to a report in Newsday, Tebow was awarded the trademark Oct. 9. He said he doesn't plan to make money off the trademark, and if sometime down the road he does, the funds would benefit his charitable foundation.

TRACY'S TREK

RedEye reporter Tracy Swartz is on a mission to visit all 32 NFL stadiums before she turns 32. Follow her on Twitter **@tracyswartz**.

NEW ENGLAND 29, N.Y. JETS 26 (OT)
Even when the Patriots are winning—which they were for much of the game—this is a tough crowd in Gillette Stadium. I saw my first fight in the stands when a Patriot fan was struck in the jaw and fell into other fans. Even the Patriots didn't get hit that hard on the field. Luckily, the trees of suburban Boston provided many colors beyond black and blue.

THE FINISH LINE

» NLCS: San Francisco 6, St. Louis 1 (series tied 3-3)
» Matt Kenseth wins NASCAR's Hollywood Casino 400 at Kansas Speedway

ACCEPTING NEW PATIENTS!
We offer Botox
WANT TO LOOK YOUNGER?

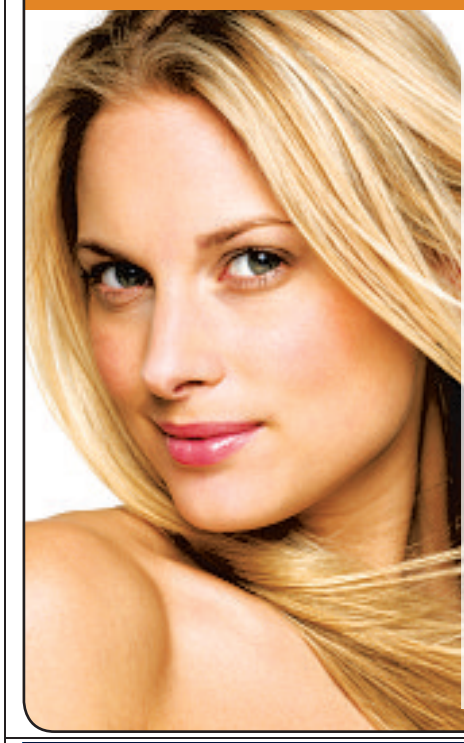

- Free Consultation
- CareCredit Accepted
- Botox: **$13 per unit**
- Dentures and Partials **$799**
- Implants with Crown **$2,999**
- Crowns and Veneers **$699**
- Root Canals from **$750**
- Teeth Whitening **$99**
- Invisalign **$3,499**

Dr Paul Anast
kimberlysmiles
cosmetic&generaldentistry
1835 North Milwaukee
773.252.5493

INSANE MOUNTAINS INSPIRED FILMMAKING ASTOUNDING ATHLETES
WARREN MILLER'S FLOW STATE
CHICAGO
PARK WEST
FRIDAY, OCT. 26 6:30 & 9:30 PM
THIS FRIDAY!
TICKETS ON SALE NOW!
OVER $475 VALUE
FREE WITH PURCHASE
Ticket holders receive savings coupon at event
2-FOR-1 LIFT TICKETS TO
BOYNE
BIG SKY
FREE LIFT TICKETS TO
BUY-ONE-GET-ONE FREE TO
$25 OFF A SKI OR SNOWBOARD TUNE AT
TICKETING
Tickets available at the Viking Ski Shop, Etix.com and the Park West box office (parkwestchicago.com).
etix
SAVE ON TICKETS
Buy 10 or more tickets and get $2 off every full price ticket, FREE SHIPPING, & a download card for a FREE vintage Warren Miller Entertainment film.
CALL NOW: (800) 523-7117
TICKETS TRAILERS PHOTOS MUSIC warrenmiller.com
GoPro Be a HERO. SKI MONTANA The Climate Reality Project SKI MAGAZINE
HELLY HANSEN KASTLE SHRED K2 SKIS ICELANTIC Columbia THE ANTIDOTE

EARLY VOTING IN CHICAGO OPEN NOW THROUGH NOV 3

- Registered voters don't need a reason or excuse to vote early.
- Chicago voters may use any of the City's 51 sites.
- Voters must present government photo ID during Early Voting.

Chicago Board of Election Commissioners

Monday - Saturday 9 am - 5 pm

WARD	LOCATION	ADDRESS
1	Goldblatts Building	1615 W. Chicago Ave.
2	Access Living	115 W. Chicago Ave.
3	Chicago Bee Library	3647 S. State St.
4	Dr M L King Jr Community Ctr	4314 S. Cottage Grove Ave.
5	Jackson Park	6401 S. Stony Island Ave.
6	Whitney Young Library	7901 S. M. L. King Jr. Dr.
7	Jeffery Manor Library	2401 E. 100th St.
8	Olive Harvey College	10001 S. Woodlawn Ave.
9	Palmer Park	201 E. 111th St.
10	Vodak/East Side Library	3710 E. 106th St.
11	District 9 Police Station	3120 S. Halsted St.
12	McKinley Park	2210 W. Pershing Rd.
13	West Lawn Park	4233 W. 65th St.
14	Archer Heights Library	5055 S. Archer Ave.
15	Davis Square Park	4430 S. Marshfield Ave.
16	Lindblom Park	6054 S. Damen Ave.
17	Thurgood Marshall Library	7506 S. Racine Ave.
18	Wrightwood-Ashburn Library	8530 S. Kedzie Ave.
19	**Mount Greenwood Park**	**3721 W. 111th St.**
	(This site also is open Sundays 9 am - 3pm)	
20	Coleman Library	731 E. 63rd St.
21	Woodson Regional Library	9525 S. Halsted St.
22	Piotrowski Park	4247 W. 31st St.
23	Clearing Library	6423 W. 63rd Pl.
24	Douglass Library	3353 W. 13th St.
25	Chinatown Library	2353 S. Wentworth Ave.
26	Humboldt Park Boathouse	1359 N. Sacramento St.
27	Eckhart Park	1330 W. Chicago Ave.
28	West Side Learning Ctr	4624 W. Madison St.
29	Amundsen Park	6200 W. Bloomingdale Ave.
30	Kilbourn Park	3501 N. Kilbourn Ave.
31	Portage Cragin Library	5108 W. Belmont Ave.
32	Bucktown-Wicker Park Library	1701 N. Milwaukee Ave.
33	Horner Park	2741 W. Montrose Ave.
34	West Pullman Library	830 W. 119th St.
35	Independence Library	3548 W. Irving Park Rd.
36	West Belmont Library	3104 N. Narragansett Ave.
37	West Chicago Library	4856 W. Chicago Ave.
38	Hiawatha Park	8029 W. Forest Preserve Rd.
39	North Park Village Admn Bldg	5801 N. Pulaski Rd.
40	Budlong Woods Library	5630 N. Lincoln Ave.
41	Roden Library	6083 N. Northwest Hwy.
42	Museum of Broadcast Communications	360 N. State St.
43	Lincoln Park Library	1150 W. Fullerton Ave.
44	Merlo Library	644 W. Belmont Ave.
45	District 16 Police Station	5151 N. Milwaukee Ave.
46	Truman College	1145 W. Wilson Ave.
47	**Welles Park**	**2333 W. Sunnyside Ave.**
	(This site also is open Sundays 9 am - 3pm)	
48	Broadway Armory Park	5917 N. Broadway St.
49	Pottawattomie Park	7340 N. Rogers Ave.
50	Warren Park	6601 N. Western Ave.
Board of Elections	**69 W. Washington St.**	**Lower Level Conf. Room**
	(This site also is open Sundays 9 am - 3pm)	

chicagoelections.com • 312.269.7900 • 312.269.0027 for the hearing impaired

'Paranormal Activity 4'

Ghouls gone mild

FAST PAISED
Matt Pais
» mpais@tribune.com
» @mattpais

Paranormal Activity 4
R

Only you can say what scares you. Audience members at the "Paranormal Activity 4" screening I attended didn't tell me what scares them, but if their consistent screams were converted into words, they'd translate to, "Yes, the image of people levitating or being suddenly yanked out of bed still freaks me out!"

Not me.

What made "Paranormal Activity 3" such a step up from its dull predecessors was that directors Ariel Schulman and Henry Joost delivered more than just long lulls and loud noises. Now, the directing team and writer Christopher Landon have officially run out of ideas.

The suspense-free "PA4," set in 2011 and picking up after Katie's (Katie Featherston) murderous rampage, is all red herrings and no catch of the day. The last thing the horror world needs is another movie with a potentially possessed kid (Brady Allen) and his imaginary friend. Also, chandeliers fall, a basketball bounces down the stairs and teenagers (Kathryn Newton, Matt Shively) try to figure out what's going on.

There's a jolt when a knife eerily skyrockets off a counter and lands—much later—in front of a different person. A question about that, though: If you suddenly couldn't find the knife you were using two seconds ago and then your spouse shouts that a knife just appeared out of nowhere, wouldn't you do more than just grumble about needing to go to bed?

The story goes nowhere this time around, even if the things that made you jump before may again. In the "Paranormal" world, the element of surprise still counts for something, but nothing in "PA4" surprised me as much as seeing a grown woman on the train after the movie eating Gushers. Remember those?

cube
BAR at RIVERS CASINO

ENJOY THE ACTION ON THE BIG SCREEN ALL SEASON LONG.

EVERY SUNDAY AND MONDAY ENJOY:

$3 MILLER LITE, MGD, BUDWEISER, BUD LIGHT, COORS LIGHT, CORONA, CORONA LIGHT

$4 DRINK SPECIALS

$.50 CHICKEN WINGS OR TENDERS

$2 SLIDERS, **$2** CHICAGO STYLE HOT DOGS

AND MORE...

KARAOKE EVERY SUNDAY IN CUBE AFTER FOOTBALL. APPROXIMATELY 10:30PM UNTIL 2:00AM.

LAST SUNDAY OF NOVEMBER WILL BE LIVE BAND KARAOKE!

RIVERS CASINO

FACEBOOK.COM/WINATRIVERS | RIVERSCASINO.COM
3000 S. River Road | Des Plaines, IL 60018 888.307.0777

Must be 21. If you or someone you know has a gambling problem, crisis counseling and referral services can be accessed by calling 1-800-GAMBLER (1-800-426-2537). 0940.069.2012

EVERYDAY $4 DRAFTS

HALLIGAN
2274 N. LINCOLN

TONIGHT
BEARS vs. LIONS AT 7:30PM
$1.50 DOMESTIC BTLS • $2 IMPORT BTLS
$2.50 O BOMBS • $2.50 ALL ABSOLUT DRINKS
$3 KETEL DRINKS • $5 ALL BOMBS

EVERY TUESDAY
$2.50 EVERYTHING
ALL DRAFTS/BOTTLES/SHOTS/WELL & CALL DRINKS
$5 BOMBS

EVERY WEDNESDAY
$3 EVERYTHING
ALL DRAFTS/BOTTLES/SHOTS/WELL & CALL DRINKS
$5 BOMBS

773•472•7940 2274 N. LINCOLN
*all specials subject to change
IRISH 365

HEROIN AND PAIN PILL ADDICTION

Free Seven Day Bus Pass For Joining with mention of this ad.

LOW COST & CONFIDENTIAL

- SAME DAY DOSING
- COMPASSIONATE STAFF
- ALL PUBLIC TRANSPORTATION AT FRONT DOOR
- FREE VITAMIN PACK DAILY
- FREE GOURMET COFFEE
- FREE PHONE USE (LOCAL & LONG DISTANCE)
- FREE WEEK OF SERVICES ON YOUR BIRTHDAY

Sundance Methadone Treatment Center
4545 BROADWAY, CHICAGO • 773-784-1111 • WWW.SUNDANCECHICAGO.COM
We Are Here To Help! Not Judge!

A new take on dating.
Pick dates, not people.

iDating
REDEYEDATING.COM
POWERED BY howaboutwe...

NORTH PARK UNIVERSITY

SHAPE YOUR FUTURE: BECOME A TEACHER

Post-Bachelor Teacher Certification

- Choose a **graduate degree or non-degree program**
- **Illinois teaching certification** in 18-24 months
- **Affordable** tuition, scholarships, payment plans
- **Part-time schedule**, evening and day classes

STILL TIME TO APPLY!
Classes start Monday, January 14

Convenient campus locations:
Chicago, Arlington Heights, and Crystal Lake

www.northpark.edu/education

Contact: Linda Pastorello, Assistant Director of Admissions
(773) 244-5613 or ***lpastorello@northpark.edu***

BEST COLLEGES U.S.News & WORLD REPORT REGIONAL UNIVERSITIES MIDWEST 2013

SCHOOL OF EDUCATION
NORTH PARK UNIVERSITY

Competent · Respectful · Reflective · Service

horoscope

ROMANCE PLANET

BY JENNIFER SHEPHERD | READ MORE AT LIPSTICKMYSTIC.COM

Libra *Sept. 23-Oct. 23*
You've had a lot of missed connections and weird mishaps in your sex life lately, but that's about to change. Venus will be in your sign for a few weeks, transforming your romantic situation from horror show to Happily Ever After.

Scorpio *Oct. 24-Nov. 21*
The sun is putting you in a "What if?" mood. You're wondering what it would be like to be married with three kids. Or you're fantasizing about meeting your soul mate while taking a dream vacation. They could happen.

Sagittarius *Nov. 22-Dec. 21*
Work and money matters are bumming you out. Your favorite way to handle career stress is to indulge in a mindless sexual escapade, preferably one which carries a certain amount of drama. Go for it.

Capricorn *Dec. 22-Jan. 19*
Having emotions isn't a weakness, despite what you think. Right now a sensitive friend or lover is going through a tough time, but you just want to change the channel. Neptune says this isn't the best way to handle it.

Aquarius
Jan. 20-Feb. 18
There might be some changes going on with your living situation, thanks to unstable Saturn. Maybe your roommates don't want you around. Just don't move in with a lover for conveniences' sake.

Pisces *Feb. 19-March 20*
It's OK to be bold this week since the sun is bringing you extra romantic luck. Ask that cutie out or invite your longtime honey to join in a lusty sexual adventure. Rock the boat a little.

Aries *March 21-April 19*
As Venus moves opposite your sign, everything is changing in your love life. You're ending a relationship gone bad or you're starting a romance with great promise. This change will be positive.

Taurus *April 20-May 20*
You need to stop blaming yourself for everything bad that ever happened. The sun is creating the illusion that you're a terrible, weak-willed person, but you're not. You do have your flaws; maybe it was dumb to date those recent losers.

Gemini *May 21-June 21*
You'll want to stir things up in the bedroom as the moon makes you restless. You'll insist on role-playing, experimenting, and trying new stuff. Have fun.

Cancer *June 22-July 22*
A sensitive moon is making you premenstrual, whether you possess a uterus or not. You're taking things way too personally and freaking out about the smallest things.

Leo *July 23-Aug. 22*
You know how sometimes you're about to say something and you realize that you will never, ever be able to take it back? Don't say it. The moon is urging you to avoid pointless trouble and needless melodrama.

Virgo *Aug. 23-Sept. 22*
You're filled with sexual fantasies this week, courtesy of dreamy Neptune. You'll conjure up lusty thoughts about a rugged coworker or a curvaceous neighbor.

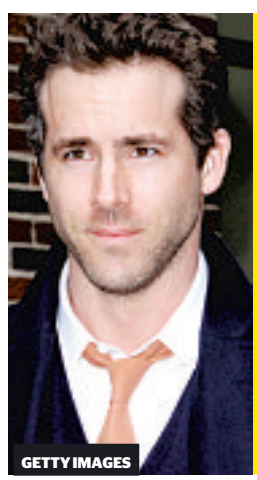

GETTY IMAGES

CELEBRITY BIRTHDAYS

Monday
» Drummer Zac Hanson of Hanson is 27
» Jesse Tyler Ferguson of "Modern Family" is 37

Tuesday
» **Ryan Reynolds** is 36

Wednesday
» Drake is 26
» Monica is 32

Thursday
» Katy Perry is 28
» Austin Winkler of Hinder is 28
» Craig Robinson of "The Office" is 41

Friday
» Seth McFarlane is 39

Saturday
» TV personality Kelly Osbourne is 28

Sunday
» Troian Bellisario of "Pretty Little Liars" is 27

DO LIKE STU AND YOU'LL SAVE

HUGE!

GOLF MILL Ford

BUILT WITHOUT YOUR TAX DOLLARS!

STU APPROVED DEALS!

OVER 600 QUALITY PRE-DRIVEN VEHICLES FOR EVERY BUDGET!

7 YEAR/ 100,000 MI WARRANTY ON ALL CERTIFIED PRE-DRIVEN VEHICLES††

0.9% APR PRE-DRIVEN VEHICLES ONLY AT GOLF MILL FORD!**

NEW 2012 FORD FUSION

0% APR^^ X 60

FULL FACTORY EQUIPPED! #122339 — 41 MPG~

$15,888* OR $259^ PER MO W/ $500 DOWN

85 AVAILABLE AT VARYING PRICES

NEW 2012 FORD EDGE SE

0% APR^^ X 60

V6, ALLOYS, PL, PW, TILT, CRUISE, CD, AUTO, #120735 — 30 MPG~

$23,888* OR $419^ PER MO W/ $500 DOWN

46 AVAILABLE AT VARYING PRICES

ZERO% 60 MONTHS ON ALMOST EVERY NEW FORD!^^

NEW 2012 FORD ESCAPE

0% APR^^ X 60

AC, PW, PL, ALLOYS, #120924 — 34 MPG~

$16,888* OR $279^ PER MO W/ $500 DOWN

109 AVAILABLE AT VARYING PRICES

NEW 2012 FORD TAURUS

0% APR^^ X 60

V6, AUTO, PL, PW, TILT, CRUISE, ALLOYS, #121418 — 29 MPG~

$23,991* OR $419^ PER MO W/ $500 DOWN

27 AVAILABLE AT VARYING PRICES

NEW 2012 FORD MUSTANG CPE

0% APR^^ X 60

V6, PW, PL, TILT, CRUISE, CD, ALLOYS, #130766 — 31 MPG~

$19,981* OR $339^ PER MO W/ $500 DOWN

38 AVAILABLE AT VARYING PRICES

NEW 2012 FORD FOCUS

0% APR^^ X 60

FOCUS ST IN STOCK & AVAILABLE FOR IMMEDIATE DELIVERY!

FULL FACTORY EQUIPPED! #121499 — 40 MPG~

$13,991* OR $219 PER MO W/ $500 DOWN

94 AVAILABLE AT VARYING PRICES

NEW 2013 FORD EXPLORER

0% APR^^ X 60

V6, PL, PW, TILT, CRUISE, CD, LOADED! #130256 — 28 MPG~

$26,991* OR $479^ PER MO W/ $500 DOWN

33 AVAILABLE AT VARYING PRICES

NEW FORD F-150 CREW CAB

0% APR^^ X 60

RAPTOR IN STOCK & AVAILABLE FOR IMMEDIATE DELIVERY!

AUTO, AC, FULL FACTORY EQUIPPED! #112170

$23,888* OR $419^ PER MO W/ $500 DOWN

92 AVAILABLE AT VARYING PRICES

ALL PAYMENTS INCLUDE TAX, TITLE, LICENSE & DOC FEE†

$500 DOWN DELIVERS!†

NEW FORD F-250 SUPERCAB

0% APR^^ X 60

V8, AUTO, HEAVY DUTY, CRUISE, AM/FM/CD, FULL FACTORY EQUIPPED! #110610

$26,991* OR $479^ PER MO W/ $500 DOWN

21 AVAILABLE AT VARYING PRICES

One Hundred Club

VOTED ONE OF THE TOP 100 FORD DEALERS IN THE COUNTRY! 5 YEARS IN A ROW!

IN ILLINOIS & THE ENTIRE MIDWEST 2007 2008 2009 2010 2011 WE'RE 5 FOR 5!

CARS SUVS TRUCKS & VANS LUXURY

03 MERCURY GR MARQUIS LS — LEATHER, LOADED! DUAL PWR SEATS, CD, FULLY LOADED! #2052 — Leather, Loaded! — $5,989* OR $139† PER MO W/$500 DOWN

01 ACURA MDX TOURING — LEATHER, MOONROOF, BLACK, LOADED, #X1447B — $6,989* OR $159† PER MO W/$500 DOWN

00 FORD E-350 HI-CUBE VAN — WHITE, 15 FT. BOX, 1 OWNER, 65K MILES ONLY! #X2016 — 65K Miles Only! — $7,989* OR $179† PER MO W/$500 DOWN

07 ACURA RDX — LEATHER, ROOF, NAVI, BEAUTIFUL CAR! #X2009 — $20,989* OR $399† PER MO W/$500 DOWN

05 PONTIAC G6 SEDAN — V6, LTHR, PWR MOONROOF, ALLOYS, LOADED, #78353A — $7,989* OR $179† PER MO W/$500 DOWN

04 FORD EXPLORER XLT 4X4 — BLACK, RUNNING BOARDS, PWR MOONROOF, ALLOYS, LOADED, #X2017 — Power Moonroof — $8,989* OR $199† PER MO W/$500 DOWN

07 FORD EXPLORER SPORT TRAC 4X4 — LEATHER, MOONROOF, TONNEAU COVER, LOW MILES, LOADED! #X3100 — $8,989* OR $199† PER MO W/$500 DOWN

12 NISSAN MAXIMA SE — PANORAMIC ROOF, V6, ALLOYS, FULLY LOADED, 3,000 MILES ONLY! PRE-DRIVEN, #X2023 — 3,000 Miles Only! — $24,989* OR $479† PER MO W/$500 DOWN

04 TOYOTA CAMRY LE — SILVER, PW, PL, TILT, CRUISE, CD, LOADED, #X2011 — $8,989* OR $199† PER MO W/$500 DOWN

04 MITSUBISHI OUTLANDER XLS — RED, PWR MOONROOF, ALLOYS, READY TO GO! #2010AA — $8,989* OR $199† PER MO W/$500 DOWN

04 FORD F150 SUPER CAB LARIAT — LEATHER, TRAILER/TOW PKG, PL, PW, TILT, CRUISE, LOADED! #X4022 — Leather, Loaded! — $10,989* OR $239† PER MO W/$500 DOWN

12 NISSAN MURANO SL — LEATHER, LOADED! DUAL PWR SEATS, CD, FULLY LOADED! #2053 — $25,989* OR $499† PER MO W/$500 DOWN

04 MAZDA 3S HATCHBACK — LTHR, PWR MOONROOF, AUTO, ALLOYS, LOW MILES, 1 OWNER, #78665A — Pwr Moonroof, Low — $9,989* OR $219† PER MO W/$500 DOWN

03 NISSAN XTERRA SE 4X4 — BLACK, AUTO, ALLOYS, WINTER READY! #100658A — $9,989* OR $219† PER MO W/$500 DOWN

04 TOYOTA TUNDRA EXT CAB 4X4 — PEARL WHITE, OFF ROAD PKG, TRAILER/ TOW PKG, FULLY LOADED #X3911 — $12,989* OR $289† PER MO W/$500 DOWN

10 DODGE CHALLENGER R/T — YELLOW, NAVI, MNROOF, HTD SEATS, U-CONNECT, ALL THE TOYS! #X3019 — 5,100 Miles Only! — $26,989* OR $519† PER MO W/$500 DOWN

05 FORD MUSTANG COUPE — AUTO, LEATHER, ALLOYS, CD, 1 OWNER, NICE! #X2014 — Premium Pkg! — $10,989* OR $239† PER MO W/$500 DOWN

07 FORD EDGE SE — BLACK, PL, PW, TILT, CRUISE, ALLOYS, LOADED! #X2018 — Ford Certified! — $15,989* OR $299† PER MO W/$500 DOWN

12 FORD F-150 CREW CAB XLT 4X4 — ALLOYS, PL, PW, TILT, CRUISE, PRE-DRIVEN, LIKE NEW! #60338 — $29,989* OR $579† PER MO W/$500 DOWN

12 CHRYSLER 300 LTD — BLK W/ BLK LTHR, HTD SEATS, CHROME WHLS, PARK DISTANCE CNTRL, FULLY LOADED, PRE-DRIVEN #5077A — $27,989* OR $539† PER MO W/$500 DOWN

06 HONDA CIVIC HYBRID — SILVER, ALLOYS, WINTER PKG, LOADED! #85425A — Hybrid! — $12,989* OR $289† PER MO W/$500 DOWN

11 GMC TERRAIN SLE 4X4 — ALLOYS, ON-STAR, PW, PL, TILT, CRUISE, #X2045 — $19,989* OR $379† PER MO W/$500 DOWN

08 FORD F-250 SUPERCAB DIESEL FX4 4X4 — SNOW PLOW, LTHR, SALT SPREADER, TRAILER TOW, FULLY LOADED! #X2015 — $33,989* OR $649† PER MO W/$500 DOWN

13 FORD TAURUS LIMITED — LTHR, MNROOF, CHROMES, HTD SEATS, FORD CERT., PRE-DRIVEN, 7YR/100K MILE WRNTY! #X2011A — 3 to Choose! — $29,989* OR $579† PER MO W/$500 DOWN

11 MAZDA 3 SEDAN — SILVER, ALLOY WHEELS, AUTO, PL, PW, TILT, CRUISE! #X2000 — $13,989* OR $269† PER MO W/$500 DOWN

12 MAZDA CX-9 — SILVER, PWR MNROOF, ALLOYS, 480 MILES ONLY, PRE-DRIVEN, LIKE NEW! #1313A — $26,989* OR $519† PER MO W/$500 DOWN

05 CHRYSLER TOWN & COUNTRY TOURING — V6, ALLOYS, CAPTAIN CHAIRS, DUAL AC, FULLY LOADED! #7111A — $9,989* OR $219† PER MO W/$500 DOWN

11 LINCOLN MKX AWD — LTHR, HTD SEATS, NAVI, CHROME WHEELS, FULLY LOADED! #X2033 — 10K Miles Only! — $35,989* OR $689† PER MO W/$500 DOWN

11 FORD FIESTA SEL SEDAN — AUTO, ALLOYS, LEATHER, PWR MOONROOF, LOADED! #X2030 — Leather, Moonroof! — $14,989* OR $279† PER MO W/$500 DOWN

12 CHEVY EQUINOX LTZ AWD — V6, LTHR, PWR MOONROOF, ALLOYS, ALL THE TOYS! PRE-DRIVEN! #X2003 — 5,600 Miles Only! — $27,989* OR $539† PER MO W/$500 DOWN

03 HONDA ODYSSEY EX-L — LEATHER, CAPTAIN CHAIRS, DUAL A/C, FULLY LOADED! #1099A — $9,989* OR $219† PER MO W/$500 DOWN

12 NISSAN ARMADA 4X4 PLATINUM ED — BLK/BLK, LTHR, MNROOF, CHROMES, PRE-DRIVEN, NAVI, TV/DVD, ALL THE OPTIONS! #X2212 — $43,989* OR $849† PER MO W/$500 DOWN

12 CHEVY IMPALA LT — V6, ALLOYS, POWER MOONROOF, PRE-DRIVEN, FULLY LOADED!, #X3186 — Power Moonroof — $17,989* OR $339† PER MO W/$500 DOWN

12 FORD EDGE LTD AWD — SILVER, LEATHER, MY FORD TOUCH, CHROME WHLS, LOW MILES, PRE-DRIVEN! #X2457 — $29,989* OR $579† PER MO W/$500 DOWN

12 CHRYSLER TOWN & COUNTRY TOURING — BLACK, LTHR, TV/DVD, CAPTAIN CHAIRS, DUAL PWR SIDING DOORS, PRE-DRIVEN, LOADED! ! #2320 — 1600 Miles Only! — $24,989* OR $479† PER MO W/$500 DOWN

11 FORD F-150 CREW CAB 4X4 PLATINUM — CANDY APPLE RED, PWR RUNNING BOARDS, 20" CHROMES, NAVI, MNROOF, HTD SEATS, TOP OF THE LINE #X2002 — $44,989* OR $869† PER MO W/$500 DOWN

12 CHEVY CAMARO LT — AUTO, ALLOY WHEELS, CD, FULLY LOADED! #X4244 — 12K Miles Only! — $23,989* OR $459† PER MO W/$500 DOWN

11 FORD EXPLORER LIMITED — PANORAMIC ROOF, NAVI, LTHR, HTD SEATS, ALL THE TOYS, LOADED! #X2045 — Navi, Loaded! — $31,989* OR $609† PER MO W/$500 DOWN

12 FORD FLEX SEL AWD — ALLOYS, DUAL AC, BALANCE OF FACTORY WARRANTY, PRE-DRIVEN, LOADED! #X1511A — $25,989* OR $499† PER MO W/$500 DOWN

11 RAM 3500 LARAMIE CREW CAB TURBO DIESEL 4X4 — BLACK, LTHR, MNROOF, NAVI, U-CONNECT, TONNEAU COVER, ALL POSSIBLE OPTIONS #70393A — $49,989* OR $969† PER MO W/$500 DOWN

www.GolfMillFord.com

GOLF MILL Ford — BUILT WITHOUT YOUR TAX DOLLARS!

WE SPEAK YOUR LANGUAGE: SPANISH • POLISH • RUSSIAN • GREEK • GERMAN • ENGLISH • FILIPINO • ASSYRIAN • KOREAN

YOUR AUTHORIZED QUICK LANE DEALER SERVICE DEPARTMENT OPEN LATE! OPEN UNTIL 9PM!

Certified Pre-Owned · Drive one.

9401 N. MILWAUKEE AVE JUST SOUTH OF GOLF ROAD NILES

866-997-7778

SALES HOURS: M-F 9A-9P, SAT 9A-7P
SERVICE & PARTS: M-THR 7A-9P, F 7A-7P, SAT 8A-5P

*New car prices & payments include applicable manufacturer incentives & manufacturer rebates. Plus tax, title, license & doc fee. In lieu of special financing. **W/ approved credit on select certified used cars Ex. $42.06 per $1000 financed w/ $0 down. Dealer buy down may affect final selling price. Maximum balance $10,000 for 24 months. †Plus tax, title, license & doc fee. Used vehicles financing based on 60 months @ 7.9% apr w/ $500 down. Ex. $10.11 per $1000 financed w/ $500 down. Used vehicles 07 or newer, financing based on 72 months @ 7.9% apr w/ $500 down. Ex. $8.74 per $1000 financed w/ $500 down. W/ approved credit. Financing thru FMCC. Expires 10/31/12. ††Factory warranty. See dealer for details. ^Plus tax, title, license & doc fee. Payments based on 72 months @ 6.9% apr financing w/ $500 down. Ex. $8.76 per $1000 financed w/ $500 down. W/ approved credit. Financing thru FMCC. Expires 10/31/12. ^^With approved credit. In lieu of manufacturer rebates. Ex. $16.67 per $1000 financed with $0 down. +Based on 2011 FMCC total new retail vehicle sales report. ~EPAs estimated highway/city MPGs. Dealer will not honor any pricing errors in this advertisement. Prices are good 2 days from date of publication. Pictures are for illustration purposes only. See dealer for details.

Chicago Tribune QuickFind™ Homes. JOBS. Cars. Now.
Text any WEB ID to 25555 and get the job listing sent to your mobile phone!
Message and data rates may apply. Text HELP for help. Text STOP to cancel. You may receive subsequent messages clarifying or confirming your opt-out request. Privacy Policy: privacy.tribune.com

ACCOUNTING >>

Position	Company	Location	WEB ID
Business/Administrative Assoc	NORTHEASTERN ILLINOIS UNIVERSI	Chicago	CB326153

DRIVER >>

Position	Company	Location	WEB ID
Company Drivers Needed	TSD LOGISTICS	Chicago, IL	CB338242
Drivers	MAINES PAPER & FOOD SERVICE IN	Hanover Park, IL	CB324518
Drivers	PREMIER TRANSPORTATION	Chicago	CB333626
Independent Contractor Drivers	VELOCITY EXPRESS I, LLC	Stafford, TX	CB328624
OTR Drivers	TIDEWATER TRANSIT CO.	Chicagoland	CB326828
Tank Truck Drivers	TRANSPORT SERVICE CO.	Argo	

EDUCATION >>

Position	Company	Location	WEB ID
Multiple Faculty	OAKTON COMMUNITY COLLEGE	Des Plaines	CB314970
Network Coordinator	WINNETKA PUBLIC SCHOOLS DISTRI	Winnetka, IL	CB338280

ENGINEERING >>

Position	Company	Location	WEB ID
Mechanical Engineer - Manufact	Harbor Tool Manufacturing Inc.	Tinley Park	CB033798
Project Engineer	ELECTRO MOTIVE DIESEL INC.	Chicago	

GENERAL >>

Position	Company	Location	WEB ID
Corporate Buying Assistants	ALDI	Batavia	CB331228
Entry Level Openings	AMAZING CAREER	Westmont	CB329993
Immediate Start	INTERNATIONAL ORGANIZATION	Chicagoland	CB326972
New Office Location	GREAT COMPANY	Oak Park	CB336715

GOVERNMENT MUNICIPAL >>

Position	Company	Location	WEB ID
Inspector General	JEFFERSON PARISH	New Orleans	CB330933

HEALTHCARE >>

Position	Company	Location	WEB ID
Dental Assistant/Receptionist	BIG SMILE	-	CB332079
Various Positions	FAMILY HEALTH NETWORK	Chicago	CB336695

INFORMATION TECHNOLOGY >>

Position	Company	Location	WEB ID
Database Administrator	KIP INFORMATION TECHNOLOGIES I	Arlington Heights, IL.	CB329048

Chicago Tribune QuickFind™ Homes. JOBS. Cars. Now.
Text any WEB ID to 25555 and get the job listing sent to your mobile phone!
Message and data rates may apply. Text HELP for help. Text STOP to cancel. You may receive subsequent messages clarifying or confirming your opt-out request. Privacy Policy: privacy.tribune.com

INSURANCE >>

Position	Company	Location	WEB ID
Adjuster	P&C NON STANDARD AUTO INSURANC	Chicago	CB331797
Adjuster	P&C NON STANDARD AUTO INSURANC	Chicago	CB335128
Insurance Agent	LINCOLN HERITAGE	Chicago	CB326460

MANAGEMENT >>

Position	Company	Location	WEB ID
Asst VP for Business Services	NORTHEASTERN ILLINOIS UNIVERSI	Chicago	CB331032
Sales Management	frankfurt Resource Group	Chicago	CB033793
Shift Supervisor	CONFIDENTIAL	Chicagoland	CB338013

MANUFACTURING >>

Position	Company	Location	WEB ID
CNC Machinists & Die Makers	ENGINEERED TOOLING SYSTEMS	Walker, MI	CB327677
Experienced Robot Tech	MWES	Pewaukee, WI	CB330140
Mold Designer	MOLD DESIGNER	St. Charles	CB338735

SALES >>

Position	Company	Location	WEB ID
Auto Sales	LIBERTY AUTO CITY	Libertyville	CB329538
Automotive Dealership Position	Fox Motors	Chicago	CB033856
INDUSTRIAL SALES	SW SUBURBAN MANUFACTURING COMP	Tinley Park, IL	
Licensed Loan Officers	CONFIDENTIAL	Waukegan	CB338729
Sales	TRANSNATIONAL BANKCARD	Chicago	

SECURITY >>

Position	Company	Location	WEB ID
Security Manager	CONFIDENTIAL	Chicago	CB332139
Security Officers	U.S. SECURITY ASSOCIATES	Chicago	CB338790

SKILLS, CRAFTS & TRADES >>

Position	Company	Location	WEB ID
Automotive Mechanic	MERLIN	Elk Grove Village	CB327410
HVAC Commercial Technician	SHAVITZ HEATING & AIR	Skokie	CB329871
Tool & Die Maker	METAL STAMPING COMPANY	Franklin Park	CB325918

Telltale Signs Of A Cars.com Shopper

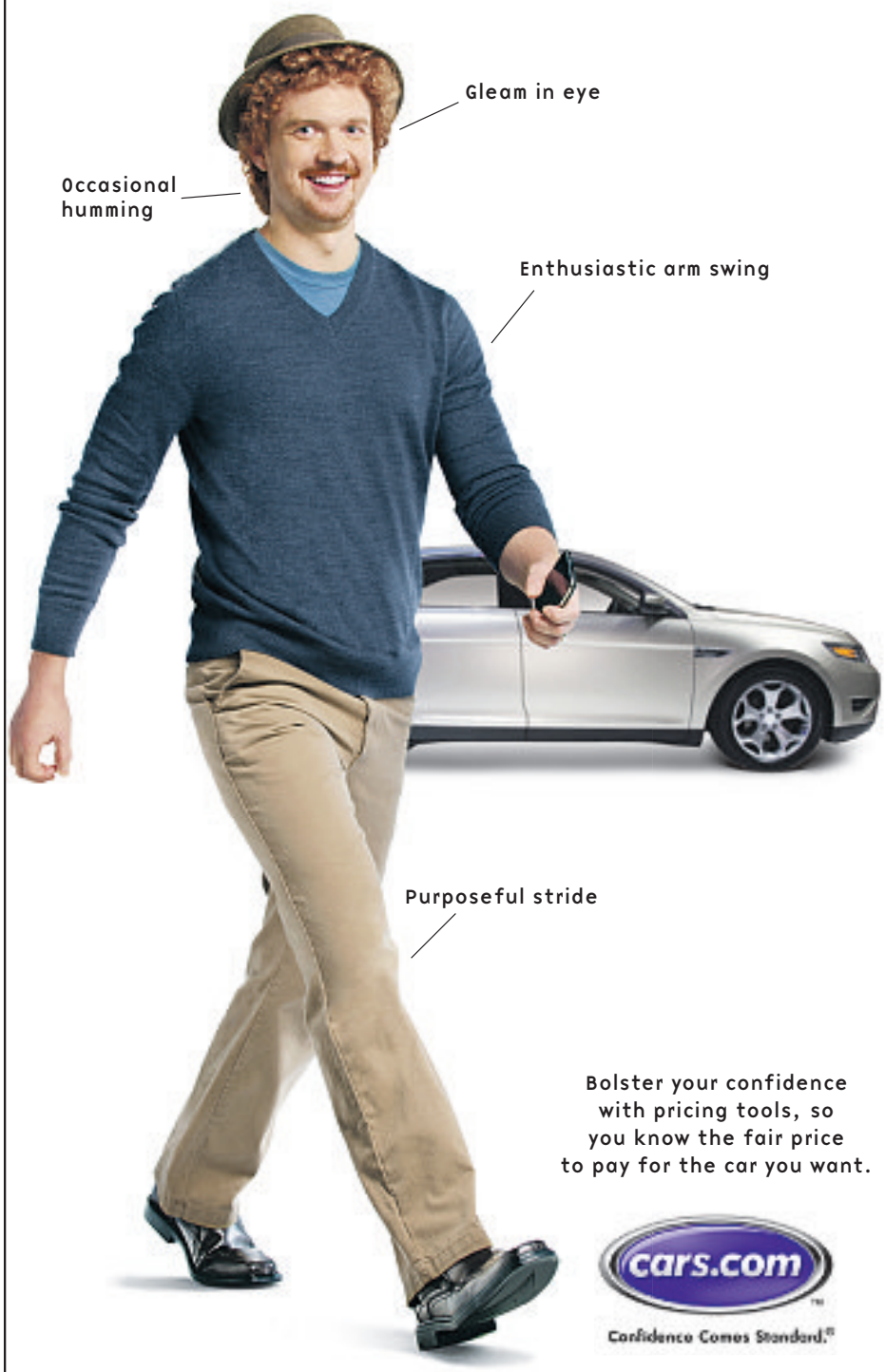

Bolster your confidence with pricing tools, so you know the fair price to pay for the car you want.

cars.com™
Confidence Comes Standard.®

©2012 Classified Ventures, LLC™. All rights reserved.

Tired of Acid Reflux?

✓ *Do you struggle with heartburn or acid reflux?*

✓ *Are your heartburn medications not getting the job done?*

Acid Reflux Research Study

Right now, doctors at **Northwestern Memorial Hospital** are studying an incision-free procedure that may help reduce or eliminate your heartburn and reflux symptoms. If you join the study, you will receive the reflux procedure at no cost, and will receive all study-related care by a team of reflux specialists.

Northwestern Memorial® Hospital

Take *the* Next Step
To learn more, please call **1-888-578-8394**
or visit **www.AcidRefluxStudy.com**

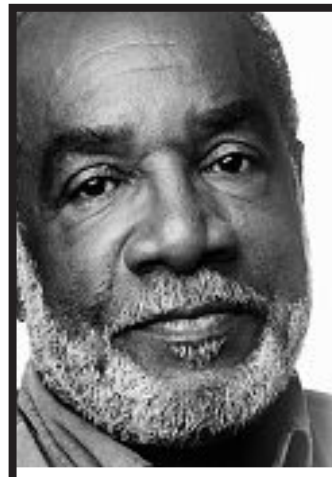

"I take cholesterol medication and I have other risk factors for heart disease."

If you take cholesterol medication and also have heart disease or have other risk factors for heart disease (such as high blood pressure, diabetes, overweight, or a family history of heart disease), you may qualify for a clinical research study.

Compensation for time and travel is available to those who qualify.

Call for more information
1.800.494.2227
515 N. State Street, Suite 2700, Chicago, IL
www.radiantresearch.com
Find us on Facebook

RADIANT® RESEARCH

We Can't Do It Without YOU!

Training & Education

ATS Institute of Technology

Secure a bright and successful future.
Help save lives every day as you become
a Practical Nurse

Proven professional system helps you succeed.

"Life's most urgent question is: What are you doing for others?" - Martin Luther King

Graduate in less than a year!
No prerequisites! Day and night classes available.
Financial aid is available for those who qualify

Space is Limited.
Take your first step and contact us at
312-214-2000
25 EAST WASHINGTON, STE 200 • CHICAGO, IL 60602

Indiana Dabney University *at City Center*

OPEN Enrollment
Cohort Starts Nov. 5, 2012

Associate of Science Degree in Nursing - ASN
NO Prerequisites Necessary in many cases
15-Month Program
Now Enrolling

Recruiting Men's & Women's Basketball Players, contact Coach Fernando Bowie

School of Nursing
5217 South Hohman Avenue
Hammond, Indiana 46320

A Christian Institution

(219) 932-2100
www.indianagraduate.com

pccti Healthcare

Offering LPN Classes since 2007

Now Accepting New Enrollment for All Classes

Job Placement Assistance

Hundreds of Satisfied Students

HealthcareCourses
❖FREE BOOKS❖

LPN (Licensed Practical Nurse)
CNA (Certified Nursing Assistant)
A&P (Anatomy & Physiology)

NCA Accredited
Now Accepting FAFSA/Title IV

Day, Evening and Weekend Schedules Available

Visit www.pccti.com/testimonials For Student Testimonials

Corporate Offices
2625 Butterfield Rd, Ste 102E
Oak Brook, IL 60523

Chicago Branch
216 W Jackson Blvd, Ste 900
Chicago, IL 60606

(630) 705-9999 • (312) 920-8822
inquiry@pccti.com • www.pccti.com

WE PRIDE OURSELVES ON TRAINING YOU TO SUCCEED!
Train as a
Sterile Processing Technician!
Technicians process and sterilize equipment and supplies used in operating suites and nursing units of hospitals!
Call Now! Get Started!
877-471-6444
Sanford-Brown College
¡Hablamos Español!
Sanfordbrown.edu
4930 Oakton Street
Skokie, IL 60077
Sanford-Brown College

Advertise in the Chicago Tribune Business and Service Directory

Chicago's complete listing of consumer products and services! This special feature appears 7 days a week in the classified section.
For advertising rates and deadlines, please call
312-222-4070

Since 1899

Our History, Your Future in
Heating
Air Conditioning & Refrigeration (HVAC-R)
Make Your Career. Start Training Today.
The Green Street Campus also offers:
• Electrical Construction & Planning
• Electrical Construction & Maintenance
Financial Aid for Those Who Qualify • Day and Evening Classes
MyCoyne.com
800.494.0793
Coyne College

Coyne College is accredited by the Accrediting Commission of Career Schools and Colleges (ACCSC).

For more information go to MyCoyne.com/disclosures.

Training & Education

Since 1899

Our History, Your Future as a
Medical
Billing & Coding Specialist
Make Your Career. Start Training Today.
The Loop Campus also offers:
• Medical Assistant • Pharmacy Technician
Financial Aid for Those Who Qualify
Day and Evening Classes
First Certification Test Free
MYCOYNE.COM
800.494.0793
Coyne College

For more information go to MyCoyne.com/disclosures.

Coyne College is accredited by the Accrediting Commission of Career Schools and Colleges (ACCSC) and Medical Assisting and Medical Assistant programs are programmatically accredited by the Accrediting Bureau of Health Education Schools (ABHES).

• Healthcare • Networking • Business •
Career Education
DON'T WAIT!
Train for a NEW JOB TODAY!

Train for a new career in just
9
MONTHS
We give you: • Financial Aid* and Scholarships Available!
• PAID Certification Exams! • Flexible Schedules!
COMPUTER SYSTEMS INSTITUTE
Chicago • Elgin • Gurnee
Start TODAY!
800.903.3101
www.csinow.edu
Program offerings may not be available at all campus locations. For information about our graduation rates, the median debt of students who completed the programs, and other important information, visit our website at, www.csinow.edu/consumer-information/?=CSI+career-program-3s=all *For those who qualify.

Job Training!
Learn the skills you need that can help you pursue the job you want.
Ask us about Financial Aid,
available for those who qualify.
Medical Assistant
Pharmacy Technician
Dialysis Technology
And more!
Your new life awaits!
Call right away!
877-504-5333
Sanford-Brown College
Sanfordbrown.edu
Skokie - Hillside - Tinley Park
Sanford-Brown College does not guarantee employment or salary
Programs vary by location
Sanford-Brown College

The right job is out there....
It starts with the career training you will receive at CSI!
- Graduate in less than 9 months!
-Paid Certification exams!
-Scholarships and Financial Aid (available for those who qualify)
Get CERTIFIED - Be JOB READY
CALL NOW 888-242-5312
Computer Systems Institute
Chicago, Elgin, Gurnee
For information about our graduation rates, and other important information, visit www.csinow.edu
COMPUTER SYSTEMS INSTITUTE

PAID INTERNSHIPS AVAILABLE
1 COURSE
Heating & Air Conditioning Technician
Electrician/ Maintenance PLC
5 LICENSES & CERTIFICATES
• Electrical License
• EPA HVAC Certification
• Operating Engineer License
• Green Certificate • PLC Certificate
5 CAREER OPPORTUNITIES
• Building Engineer • Electrician
• Building Maintenance
• HVAC Technician • Maintenance PLC
WIA GRANT AVAILABLE
(847) 215-8229
4750 N. Sheridan Rd. #249
Chicago, IL 60640
www.chicagoprofessionalcenter.com

Career Education
Helping Hands
Complete your training in as little as 9 months!
Train in Healthcare at CSI!

• PAID Certification Exams!
• Financial Aid and Scholarships Available! (For those who qualify)
• *Get Certified, Be Job Ready!*
Healthcare • Networking • Business
COMPUTER SYSTEMS INSTITUTE
Chicago • Elgin • Gurnee
Get started TODAY!
800.326.9622
www.csinow.edu
Program offerings may not be available at all campus locations. For information about our graduation rates, the median debt of students who completed the programs, and other important information, visit our website at, www.csinow.edu/consumer-information/?=CSI+career-program-3s=all

BECOME AN ACTIVIST!

Fight shoulder to shoulder with the poor
6 months studying about the present time and the future.
6 months service in Africa, Latin America or India.
6 months reporting and completing a final product.
269.591.0518 / info@icdmichigan.org / www.icdmichigan.org

CNA Doctor's Choice Career Academy CNA
CNA Certified Nursing Assistant Classes
Now Accepting Enrollment
Class Starts October 26, 2012
6 Week Program 120 Hours
(Includes 80 Hours Theory, 40 Hours Clinical)
Day, Evening, and Weekend Classes
Payment Plans Available!!
ENROLL TODAY!!
Near Roosevelt Road Train Stop
1130 S. Wabash
Chicago, IL 60605
312-447-0035

WANT TO WORK IN HEALTHCARE?
That's why you should train at
Computer Systems Institute.
The Medical Assistant and Administrative fields offer career potential!
Don't wait anymore, give us a call!
888-242-5312
Computer Systems Institute
Chicago, Elgin, Gurnee
For information about our graduation rates, and other important information, visit www.csinow.edu
COMPUTER SYSTEMS INSTITUTE

Wondering what to do next?
Why not train for 9 months and start an exciting new career?
Career training opportunities in
-Healthcare
-Networking -Business
CALL NOW 888-741-2255
Computer Systems Institute
Chicago, Elgin, Gurnee
For information about our graduation rates, and other important information, visit www.csinow.edu
COMPUTER SYSTEMS INSTITUTE

Training & Education

PHARMACY TECHNICIAN TRAINING!
Learn the skills you need to work in pharmacies at drug stores, hospitals, and more!
CALL TODAY!
877-504-8333
Sanford-Brown College
Sanfordbrown.edu
8525 W. 183rd St.
Tinley Park 60487
4600 Roosevelt Rd.
Hillside, IL 60162
Programs vary by location
Sanford-Brown. COLLEGE

GETTING AHEAD
MEANS GETTING STARTED!
Fitness Trainer Program
• Prepare to work in a physical fitness facility, health club or fitness center
• Start your own business
• Help people achieve their goals
Call Now! Get Started!
Text trainCHI to 94576 or call
877-578-9333
Sanford-Brown College
4930 Oakton Street
Skokie, IL 60077
sanfordbrown.edu
Sanford-Brown. COLLEGE

THE ACTION IS HERE
in the Operating Room!
Train to become a
Surgical Technologist!
What are you waiting for?
Call Now! Get Started!
877-918-2333
Sanford-Brown College
¡Hablamos Español!
Sanfordbrown.edu
4930 Oakton Street
Skokie, IL 60077
Sanford-Brown. COLLEGE

GRADUATE IN LESS THAN 9 MONTHS!
Paid Certification exams!
Scholarships!
Flexible schedules!
Call us and start your career today!
888-242-5312
Computer Systems Institute
Chicago, Elgin, Gurnee
For information about our graduation rates, and other important information, visit www.csinow.edu
COMPUTER SYSTEMS INSTITUTE

College of DuPage CONTINUING EDUCATION
425 FAWELL BOULEVARD | GLEN ELLYN | IL | 60137 | 630.942.2208

Are you ready to start or advance your new health career today?
Attend *a free* INFORMATION SESSION!
• **Pharmacy Technician** Tuesday, Nov. 13, 6 pm; Saturday, Nov. 17, 10 am
• **Veterinary Assistant** Tuesday, Nov. 13, 7:30 pm
• **Dental Assistant** Wednesday, Nov. 14, 6 pm
• **Hemodialysis** Thursday, Nov. 15, 6 pm
RSVP TODAY! 331.481.7355 or 630.942.2524
Call for more information.
mk in partnership with mrxi & kushan education
630.541.3600 | mkedu.org

CAREER EDUCATION

REAL PEOPLE. REAL CAREERS. REAL TALK.

"THEY'LL WORK WITH YOU AFTER WORK, OR YOU CAN GO BEFORE WORK. YOU CAN DO WHATEVER YOU NEED TO DO TO **GRADUATE.**"
Now enrolling for Dental Assistant
WHAT ARE YOU WAITING FOR? CALL NOW.
1-888-273-0712
Apply online at www.EnrollEverest.com
Everest COLLEGE
Everest College, Merrionette Park; Bedford Park; Burr Ridge; Melrose Park; North Aurora; Skokie; Merrillville - 8585 Broadway, Suite 200, Merrillville, IN 46410
Programs and schedules vary by campus. Day and evening classes available. For more information about our graduation rates, the median debt of students who completed the program and other important information, please visit our website at www.everest.edu/disclosures.

become your own boss
buy or sell a business or franchise with the largest online business-for-sale marketplace
Start your search at **bizbuysell.com/ct**
BizBuySell®
Chicago Tribune
For more information, call 312-222-4090

become your own boss
buy or sell a business or franchise with the largest online business-for-sale marketplace
Start your search at bizbuysell.com/ct
BizBuySell®
Chicago Tribune
For more information, call 312-222-4090

Oakton Community College
Des Plaines | 1600 East Golf Road, Des Plaines, IL 60016
Skokie | 7701 North Lincoln Avenue, Skokie, IL 60077

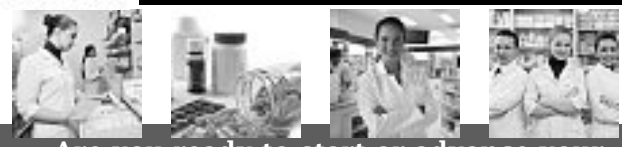

Are you ready to start or advance your new health career today?
Attend *a free* INFORMATION SESSION!
• *DesPlaines Campus*
Wednesday, November 7
4 p.m. | Room 2822
RSVP TODAY! 331.481.7355 *Reserve your seat!*
Call for more information.
SPRING COURSE DETAILS:
DesPlaines Campus
1/19/13 - 5/4/13
Saturdays | 9 am - 4 pm
Skokie Campus
1/22/13 - 5/9/13
Tuesdays & Thursday
6:30 pm - 10 pm
mk in partnership with mrxi & kushan education
630.541.3600 | mkedu.org

BECOME A HEALTHCARE PROFESSIONAL

MIDWESTERN CAREER COLLEGE
Now 4 Locations
We offer training programs in:
• MRI (Diploma & AAS Degree)
• Ultrasound/ Vascular/ OB-GYN
• Cardiovascular Sonographer
• Medical Assisting
• EKG/ Cardiology/ Monitor Tech
• Dialysis Technologist
• Surgical Technologist
• Phlebotomy Tech
• PatientCare
• Billing & Coding
• CNA **(Fall Special:** $675**)**
• Pharmacy Tech
• ESL
*Financial Aid & Grants are available (if you qualify)
*We also accept international students
Midwestern Career College www.MCCollege.edu 312-236-9000

Chicago	Naperville	Roselle	Blue Island
20 N. Wacker Dr. (@downtown)	200 E. 5th Ave (@Metra Station)	701 E. Irving Park (@Metra Station)	12840 S. Western Ave (@Metra Station)
312-236-9000	630-536-8679	224-653-8389	708-926-9470

URBAN MARKETPLACE

FIND DIGS, WHEELS, **STUFF**

To place an ad call 312.222.2444 or go to redeyechicago.com

BE YOUR OWN BOSS

Midwest CB327803
855-444-6225 Mack Companies
AAA SINGLE FAMILY INVESTMENT PROPERTIES W/GUARANTEED INCOME
Purchase Chicago-land Single Family Investment Properties From The Midwest's Largest Investment Property Redeveloper. All Properties Are Turn-Key: Fully Redeveloped To New Construction Standards, Tenanted, Positive Income Producing, And Professionally Managed. Income Is Guaranteed By Manager.
Contact: 855-444-6225
Email: Eric@ibuymack.com
Website: www.mackcompanies.net

SERVICES

Bankruptcy, Chapter 7
1-855-881-3168 x731
www.bankruptcy4less.org
We are a debt relief agency

Caregiver Services Offered - Live-In/Come & Go, All Areas. 20 Years of Experience. References & Low Rates! ♡ Call 708-705-1635

European Caregiver Live-in 6-7 days a wk 10+ yrs exp w/ sick & eld. Honest legal doc. Clean record own car. Exc ref 772-475-3625

Spiritual Psychic Will review your whole entire life by telling you your past, present & future. I won't ask your problem, I will tell you your problem. Reunite loved ones. One phone call will convince you. Immediate results! **312-869-1712**

The world at your fingertips
Call 1-800-TRIBUNE for home delivery
Operator #125
Wed/Fri/Sun/$2.50
Chicago Tribune

DOGS

Austrailian Shepherd 608-362-0427
Beloit $500-700 M&F
Will be registered, have shots & be-wormed. Comes w/health grntee. Avail 11/13, taking dep now. Call for more info.

Chihuahua Pups 847 894 3614
Belvidere $450-$650 M
Blue Cinnamon Merles. All shots & de-wormed 10 weeks old ready to take home. Call Andrea leave message.

English Setter Pups 815-876-6796
Tiskilwa, IL $500 M/F
Great pets! Family raised. All colors. Microchipped and vaccinated. Champion bloodlines, mother on site. Pictures at: www.FirstHarmonyFarms.com

English Bulldog Pups 847-271-7965
Gurnee $1595 M/F
AKC, show qual., wrkled, guar., crdit card ok

German Shepherds 574-229-1079
Indiana $400 F
AKC, 2 x-lg female pups, 1st shots/wormed

German Shepherd 815-291-9456
Stockton $725 Female
1 puppy, black & tan, parents OFA certified.

German Shepherds 515-571-8976
Dayton, IA $750 M/F
LilliesPuppyPad.webstarts.com, 2yr hip guar

Hedgehogs 815-876-6796
Tiskilwa, IL $150-$175 M/F
Great pets! Family raised. All colors. Microchipped and vaccinated. Champion bloodlines, mother on site. Pictures at: www.FirstHarmonyFarms.com

Lab Pups 618-396-2494
Meppen, IL $600 + M/F
AKC, OFA, Blocky, Bred for Looks, Disposition and Hunting Ability. Calm. Yel/chc/bl. Shots, Wormed. Guar. Now-Xmas! **www.sieversretrievers.com**

Labrador Retrievers knob-willow@wi.rr.com
Wisconsin $N/A
Show breeder retiring-rare opportunity. 2 males and 2 females, by our AKC, GCH, imported from England as a puppy. www.knobbywillowhill.com

Miniature Schnauzer 815-539-7236
Mendota, IL $400-450 M/F
AKC, raised by vet. Wormed & shots.

Neapolitan Mastiffs 630-697-9992
Chicago $2500-3500 5 F
AKC, 1st shots. 9 weeks, parents on site. 4 - Black, and 1 Blue.

Siberian Huskies 815-944-8335
Pembroke,IL $350 M/F
Siberian Huskies Pups 6 weeks AKC shots.

Chicago Tribune
QuickFind™
Homes. Jobs. CARS. Now.
Text WEB ID to 25555 and get the car listing sent right to your phone!
Message and data rates may apply. Text HELP for help. Text STOP to cancel. You may receive subsequent messages clarifying or confirming your opt-out request. Privacy Policy: privacy.tribune.com

ACURA

ACURA INTEGRA	1988	119,700	CB322075	$ 1795	By Owner	773-865-7092

CADILLAC

DEVILLE 4-DOOR	1991	120K mi	CB332151	$ 2500	By Owner	847-808-8171

LINCOLN

LINCOLN TOWNCAR	1998	68K	CB329833	$ 6000 neg.	By Owner	847-679-4108

MERCEDES-BENZ

E350 BLUE TEC DIESEL	2012	10K	CB330936	$ 46,000	By Owner	269-687-0230

New Car Dealer Directory

acura

MCGRATH ACURA OF DOWNTOWN CHICAGO
CHICAGO'S FIRST, CHICAGO'S ONLY
1301 N. ELSTON IN CHICAGO
866.965.3032 McGrathAcuraOfChicago.com

audi

FLETCHER JONES AUDI*
1111 N. CLARK ST., CHICAGO
312-628-4300 www.fjaudi.com

bmw

PATRICK BMW*
700 E. GOLF RD., SCHAUMBURG
847-843-4000 www.patrickbmw.com

buick

ROGERS BUICK*
2720 S. MICHIGAN AVE., CHICAGO
877-875-0609 www.rogersautogroup.net

chevy

KINGDOM CHEVROLET*
6603 S. WESTERN AVE., CHICAGO
877-256-3595 www.kingdomchevy.com

ROGERS CHEVROLET*
2720 S. MICHIGAN AVE., CHICAGO
877-875-0609 www.rogersautogroup.net

gmc

ROGERS GMC*
2720 S. MICHIGAN AVE., CHICAGO
877-875-0609 www.rogersautogroup.net

honda

O'HARE HONDA*
RIVER ROAD AND OAKTON, DES PLAINES
FOR THE LOWEST PRICE CALL 888-566-4490
www.oharehonda.com

MCGRATH CITY HONDA*
6720 WEST GRAND AVENUE, CHICAGO
888-619-2211 www.mcgrathcityhonda.com

hyundai

GREGORY HYUNDAI*
490 SKOKIE VALLEY RD., HIGHLAND PARK
800-770-6578 www.gregoryautogroup.com

LOREN HYUNDAI*
1620 WAUKEGAN RD., GLENVIEW
847-729-0300 www.lorenautogroup.com

McGRATH CITY HYUNDAI*
6750 WEST GRAND AVENUE, CHICAGO
888-616-7744 www.mcgrathcityhyundai.com

O'HARE HYUNDAI*
RIVER ROAD AND OAKTON, DES PLAINES
For the Lowest Price Call 888-634-7267
www.oharehyundai.com

PATRICK HYUNDAI*
690 E. GOLF RD., SCHAUMBURG
888-208-9739 www.patrickcars.com

ROGERS HYUNDAI*
2720 S. MICHIGAN AVE., CHICAGO
877-875-0609 www.rogersautogroup.net

jaguar

PATRICK JAGUAR OF NAPERVILLE*
1559 W. OGDEN AVE., NAPERVILLE
888-257-3955 www.patrickjaguar.com

land rover

PATRICK LAND ROVER OF NAPERVILLE*
1559 W. OGDEN AVE, NAPERVILLE
630-300-5000 www.landroverofnaperville.com

mazda

CJ WILSON MAZDA*
6060 SOUTH LA GRANGE, COUNTRYSIDE, IL 60525
708-354-2700 www.cjwilsonmazda.com

mini

PATRICK MINI*
700 E. GOLF RD., SCHAUMBURG
847-303-6464 www.patrickmini.com

MINI OF CHICAGO*
1111 W. Diversey Pkwy., Chicago, IL 60614
800.NEW.MINI • 800.639.6464
miniofchicago.com

nissan

THE AUTOBARN NISSAN*
1034 CHICAGO AVENUE EVANSTON IL 60202
847-475-8200 www.theautobarn.com

WESTERN AVE NISSAN*
7410 S. WESTERN AVE., CHICAGO
877-286-2058 www.westernavenissan.com

saab

PATRICK SAAB*
526 MALL DR., SCHAUMBURG
847-605-4000 www.patricksaab.com

scion

LIBERTYVILLE SCION*
AN/AutoNation
1180 S. MILWAUKEE AVE., LIBERTYVILLE
877-371-5270 www.libertyvillescion.com

subaru

AUTOBARN SUBARU*
6070 S. LaGRANGE RD., COUNTRYSIDE
888.697.4997 autobarnsubaruofcountryside.com

EVANSTON SUBARU IN SKOKIE*
3340 OAKTON ST. SKOKIE, IL 60076
888-208-4790 www.evanstonsubaru.com

GRAND SUBARU*
ELMHURST/BENSENVILLE
YORK RD. & GRAND AVE., BENSENVILLE
630-595-0250 www.grandsubaru.com

MID CITY SUBARU*
4330 W. IRVING PARK RD., CHICAGO
888-590-8664 www.subaruchicago.com

toyota

LIBERTYVILLE TOYOTA*
AN/AutoNation
1180 S. MILWAUKEE AVE., LIBERTYVILLE
877-371-5270 www.libertyvilletoyota.com

volkswagen

AUTOBARN VOLKSWAGEN*
EVANSTON 1033 CHICAGO AVE.
866-859-2567 www.vwofevanston.com
MT. PROSPECT 333 W. RAND RD.
847-392-6300 www.autobarnvwmp.com
5330 W. IRVING PARK RD., CHICAGO
888.703.1172 www.cityvwchicago.net
Only 5 minutes from downtown

volvo

PATRICK VOLVO*
1600 E. HIGGINS RD. SCHAUMBURG
847-605-4005 www.patrickvolvo.com

cars.com™

***Participating cars.com dealer.**
To showcase your dealership contact Tonya Bartlett at 312-222-4879

Chicago Tribune
QuickFind™
HOMES. Jobs. Cars. Now.
Find your next home in 3 Easy Steps!
1 Note WEB ID for homes of interest
For Sale
2 Text WEB ID to 25555 or type in online at chicagotribune.com/homefinder to get expanded details including photos, dealer contact info, & driving directions
Message and data rates may apply. Text HELP for help. Text STOP to cancel. You may receive subsequent messages clarifying or confirming your opt-out request. Privacy Policy: privacy.tribune.com

3 Find your next home

Residential For Sale–City Northwest

CHICAGO- NORTHWEST $259,000 CB319201
3133 N RUTHERFORD 2 UNITS-2 FLAT
Attractive English Tudor 2 flat Brick. Great Layouts. 6 Rms, 3 Brs, 1 BA on 1st flr & 5 Rms, 2Brms, 1 BA on 2nd.Galati Realtors 773-478-6711

Residential For Sale–City West

CHICAGO $12,500 CB325963
1525 S. KILDARE AVE SFH
3BR, 1BA, single family. Owner financing or cash discount. $200 down and $108/mo
803-978-1542

Residential For Sale–City South

BRONZEVILLE CB328247
3629 S PRARIE AVE SINGLE FAMILY
Open House/Unique Opportunity in Bronzeville. Wonderful, classic restored Chicago graystone residence, 125 years old, in mint condition. Large roof garden/patio, large spa-equipped bathroom. Original free-standing, 2 story coach house with garage and 2nd floor work/live area, connecting decks, completely finished, full basement with large game room, exercise, and equipped laundry area. 3 bedrooms, 2 full bathrooms, 2 half bathrooms. Close to transporation.
Open House: Sat Oct 27th, 1-4pm.
Hampton Realty & Associates 773-291-2127

CHICAGO AUCTION CB332133
8537 S. BURLEY AVE SINGLE FAMILY
3BR 2BA 1,448sf+/- Sells: 1:00PM **Thu., Oct. 25** on site Nominal Opening Bid: $1,000
Open House: 1-4pm Sun Oct 21.
Also selling a 3BR 1BA home in Cedar Lake, IN online starting Oct 19. A Buyer's Premium may apply. Williams & Williams
IL Broker: Daniel Nelson Re Lic 471.016793
Auctioneer:Cody Lowderman Auc Lic 441.001255
williamsauction.com or 800-801-8003

Residential For Sale–West

DOWNERS GROVE $1,195,000 CB329740
5504 MIDDAUGH AVE. SFH
Open House Sat and Sun, 1 - 5. The new standard of excellence and value has arrived at Downers Grove. Come see the open house. New construction! 5 BR, 4 full BA, 4 fireplaces, 3 gar & 2 half BA . Great schools, great location. Call Tom 973-886-3260. FSBO. Principles only.

GALENA $170,000 CB336645
119 N BENCH ST DUPLEX
Prime Location in Galena, IL, Located 1 block from town. 2 flat for sale by owner. Main level 1 BR, 30X30 deck, dining room. Upper level 2BR, upper deck, dining room, built in china cabinet. Both levels are occupied with long term renters and willing to stay. Fenced-in yard, panoramic views, surrounded by historical homes. Looking for quick sale. $170,000 firm. For more info, call Eugene at 815-281-1709 anytime.

Residential For Sale–S/SW

COUNTRY $75000 CB033771
22956 N 300 E RD SFH
815-992-8527
815-674-6179
Built in 1890 nice woodwork

FLOSSMOOR, IL AUCTION CB332144
19000 HARDING AVE SINGLE FAMILY
4BR 2.5BA 1,198sf+/- Nominal Opening Bid $1,000. Sells : 11:00am Thu., Oct. 25 at 17843 Roy St, Lansing Also selling: 7127 W 128TH Ave, Cedar Lake, IN 3BR 1BA 818sf+/- Nominal Opening Bid: $500 Bidding starts October 19 online. A Buyer's Premium may apply. Williams & Williams
IL Broker: Daniel Nelson Re Lic 471.016793
Auctioneer:Cody Lowderman Auc Lic 441.001255
williamsauction.com or 800-801-8003

Residential For Sale–S/SW

LANSING, IL AUCTION CB332145
17843 ROY ST. SINGLE FAMILY
4BR 1.5BA 1,275sf+/- Nominal Opening Bid 10,000 Sells: 11:00am Thu., Oct. 25 onsite Open House: 1-4pm Sun Oct 21 and 2 hours prior to auction. Also selling: 7127 W 128TH Ave, Cedar Lake, IN 3BR 1BA 818sf+/- Nominal Opening Bid: $500 Bidding starts October 19 online. A Buyer's Premium may apply. Williams & Williams
IL Broker: Daniel Nelson Re Lic 471.016793
Auctioneer:Cody Lowderman Auc Lic 441.001255
williamsauction.com or 800-801-8003

LYNWOOD $130000 CB033770
19904 BROOK AVE SFH
Oct 20 &21 12 - 4PM RENOVATED & FURNISHED 3 BDRM 2BTH FACEBOOK - Brook Home Everything Brand New See It For Yourself 708-955-9599

Vacation Prop For Sale

NAPLES, FL CB330603
CONDOS
LAST CHANCE TO OWN
LUXURY CONDOS
NAPLES AREA
Below Replacement Cost!
Save Up to $390,000 Off Final Units! That's hundreds of thousands below bank's cost. Quality construction, ultra-high-end finishes. In prestigious community - walk to over 20 restaurants/100 shops! Call & ask about interest rates as low as 3.5%. 1-866-959-2825, x. 458

KENORA, ONTARIO $ CB312055
CONDOMINIUM CABINS FOR SALE
Moore Bay Lodge,
Lake of the Woods, Ontario
www.canada-adventure.com

NW INDIANA $104,850 - OBO CB338849
NEAR NOTRE DAME ----------REDUCED PRICE LAKE HOME
4BR, 2BA, Estate Sale, 2342 sq. ft., appliances, H/AC, cntry kitch, **NEW ROOF**, 90 min from Chgo MUST SEE! Call for appointment -- 574-952-6104

SINGER ISLAND $12,999 CB328664
PALM BEACH CONDO
1 bedroom, time-share condo on Singer Island, FL, at the gorgeous Palm Beach Shores resort, in West Palm Beach Florida. Sun yourself on the Atlantic Ocean Beach and enjoy surfing, parasailing, live Island music entertainment, dinner cruises and so much more. For the sheer delight of it all contact Mrs. Burns, 919-381-6041, or email shelcatprunty4@gmail.com

WESTERN MI $39,900 CB336689
WATERFRONT
LAKEFRONT W/100 ACRES
1.41 acres to camp or build. Includes ownership in 98 acres for hunting; beautiful woods, great fishing, swimming, hunting & secluded setting next to National Forest; Boat dock included; Western MI, close to Lake MI!
Wisconsin Lakes Realty, Inc.
866-667-4457
www.wislakes.com

National–Lots/Acreage

GOREVILLE, IL AUCTION CB326791
LOTS/ACREAGE
REAL ESTATE AUCTION
Lots 700 & 748 in Eagle Point Bay on Lake of Egypt-10 Caroline Dr., Eagle Point Bay, Goreville, IL 62939
Monday October 22, 2012 5:00 PM
SEE WEBSITE FOR DETAILS
www.ollisauction.com or call 800-272-9791
Lic # 444.000380

IOWA TIMBERLAND $1425000 CB033662
HOPKINTON LAND

National–Lots/Acreage

SALINE COUNTY CB336652
HUNTING PROPERTY FOR LEASE
Prime Southern Illinois Deer Hunting Lease available for 2012-2013 season. 145 acres in South Saline County IL, Mixed hardwoods and pines; much natural feed cover. Borders Game-Rich Shawnee National Forest. Large Deer population. Call 850-501-3411 for details and property inspection.

SO WISCONSIN $29,900 CB335277
FARMLAND
OLD LAKEFRONT FARM
Gorgeous lake views with the farmer's old windmill still standing!
Excellent Southern WI location!
Wisconsin Lakes Realty, Inc.
866-667-4457
www.wislakes.com

National–Residential

CAMBRIDGE, WI $148,000 CB326957
N 4543 W SHORE PLACE RD SFH
Huge 4 bedroom/1.5 bath near Lake Ripley. 3,000+ sq ft. Double lot, private beach. Call 608-206-7253

National–Commercial

CONNECTICUT 172 UNITS CB328419
860-247-7400 STDNT HOUSING
University of Connecticut. Rare opportunity.
Also available: 104 unit property at Central CT State University. Chozick Realty

GOREVILLE, IL AUCTION CB329394
3495 GOREVILLE RD. BLDG FOR SALE
Commercial Building On Approx 7 Acres
Restaurant Equipment * Farm Machinery *Tools
3495 Goreville Rd. Goreville, IL
Saturday October 27, 2012 10:00 AM
SEE WEBSITE FOR DETAILS
www.ollisauction.com or call 800-272-9791
IL. Lic # 444.000380

National Real Estate

MI-SW $159,900 CB320728
SCOTT LAKE SINGLE FAMILY
192' frntg, 2BR remodeled home w/attached 2 car garage, screened porch & walkout bsmt. Lakes & Country Realty LLC (269) 521-3400

ST LOUIS, MO. AUCTION CB329123
4914 LOTUS AVE. ESTATE PROP

Renovated Home+Fine Art/Antiques. Online Bidding Ends Oct. 22nd. United Country Wallingford Group 314-882-6708 www.StLouis-Auctions.com

Commercial For Sale–City

CHICAGO 5000 SF CB318966
BUILDING
New Sound Gospel freestanding building with parking. Two offices, two baths, two display rooms, & a large showroom. Lots of storage, full basement, located in high traffic area with access to all major highways. 10723 S Halsted. $450,000. Call Linda Bowmen 708-283-2806

Residential For Rent–City Central/Loop

GOLD COAST $1655-2725 WEBCB329660
860 N DEWITT HIGHRISE
1/2 Block from Lake and Water Tower Place Features include roof deck, conference room, exercise room, storage, garage, AC, 24hr doorman. Heat included. Close to everything.
1BR $1655
2BR $2725
312-642-2860

Residential for Rent–City North

LAKEVIEW $3200 CB338657
722 JUNIOR TERRACE TOWNHOME
1/2 block off LSD. 3 bed, 4 bath. Hardwood, granite kitchen, family room, fireplace, laundry room, 2 car garage, lg deck. John: 847-948-5448

Residential for Rent–City West

LAWNDALE CB336693
HOMAN & LEXINGTON 2 FLAT
4Br/2Ba , new kit, bath, furnace, wtr htr. Hrdwd flrs or new carpet. Deck. Near trans, schools, shopping, grocery stores. S-8 OK **708-557-6008**

Residential For Rent–City South

MORGAN PARK $1450 CB338294
115TH & HALSTED SINGLE FAMILY
Beautiful 5 bed, 2 bath. Newly remodeled, hardwood floors, central AC, laundry room, backyard, garage, alarm. Robert: 773-343-4400

Residential For Rent–North

RAVINA $2250/MO CB328696
SFH
Country Villa, Beautifully Furnished, on 1 acre w/ landscaping. Attached Garage. 2BR/1BA, ALL appliances. ADT security system. 847-831-4428

WILMETTE $2300 CB033750

SUNSET DRIVE SFH
Perfect location. Walk to schools. 3 BDR 1.5 baths, screened porch, cul-de-sac, huge backyard, 2-car garage remote control. Tel (847) 224-8086.

Residential For Rent–Northwest

WELLINGTON COURT $1350.00 CB012951

1211 CRANBROOK TWHM
Schaumburg Very Nice 2 Bd 2.5 Ba 2 Ga A/C Dw Micro w/d Ga Lg Yd Avail Imm $1350 +Sec Credit + Backgnd Ck 630-400-9556

Residential For Rent–S/SW

ROMEOVILLE $1380+ SEC CB329673
RT 53 & NORMANTOWN RD SINGLE FAMILY
3 bedroom, 1.5 bath, big yard, all appliances, close to schools, parks, & library. Nice neighborhood! No pets. 630-297-5922 or 630-544-4610

Apt For Rent–City North

CHICAGO $885
LAKEVIEW SENIOR APTS
Seniors 55+ Lakeview studio.
Full kitchen with dishwasher,
great closets/storage,
AC, full bath. Club room, terrace, laundry
773-975-1501.
Equal Housing Opportunity.
Handicapped Accessible.

CHICAGO $1100 CB332114
NORTHSIDE APT
Huge 2Br/2Ba newly redecorated, hw flrs, w/ jacuzzi. Heat incl. 1st month's rent & security deposit. Available immediately. Call 773 338-3859

CHICAGO $1400/MO CB336676
CUMBERLAND & FOSTER APARTMENT
Updated 3br/1ba, cooking gas & heat incld. Newly painted, hrdwd flrs, balcony, 2.5 car garage avail additional cost. Credit check. 847-266-1477

CHICAGO $800/MO CB338742
5749 W IRVING PARK APT
2 br, living room, dining room, big kitchen. With heat & appliances included. Excellent condition. Hardwood floors $800/mo. 773-736-8341

CHICAGO $1600 CB338846
34TH & GILES AVE TOWNHOUSE
3BR, 1.5BA, formal dining rm, kitch w/appl. A/C, hdwood fl, rear prkng, 1mo sec req. Curry
312-218-7859

CHICAGO $112/WK CB326783
NORTHSIDE ROOM FOR RE
Room with Stove, Refrigerator, Bath & Shiny Wood Floors. Near Shopping/Transportation. Good Heat. 773-561-4970

CHICAGO $975/mo CB327852
NEAR IRVING PARK/KEDZIE APT
1st floor, 5 rooms, 2 BR, heat + hot water included, close to public transit, yard. Quiet beautiful neighborhood. Call 847-674-3175

CHICAGO $450 CB327711
2653 N. CLARK HOTEL ROOM
"The Heart of Lincoln Park: $125/WK, $450/MO HOTEL COVENT. TV room, A/C, Maid, Parking. Men's residence. 773-549-3399

EDGEWATER $110/WK WEBCB338437
CHICAGO NORTHSIDE ROOM TO RENT
Nice Furnished Room w/Stove, Fridge & Bath. Near Shopping & Transportation. Elevator & Laundry in Bldg. Sr. discount. Call 773-275-4442

ROGERS PARK $750-900/MO CB330884
DAMEN & TOUHY APT'S
1 & 2BR's. Laundry, heat, & cooking gas incl. New flooring. Inside prkng. Elevators. Near transpo & shopping. Avail now! 847-283-0878

ROGERS PARK CB338217
EASTLAKE TERR/LAKE MICHIGAN APARTMENT
STUDIO 2 ROOMS FROM $695
BEACH IS ACROSS THE STREET
HEATED 773-338-6530

Apt For Rent–City North

WEST ROGERS PARK $940/$795 CB330989
NEAR DEVON AND WESTERN APARTMENT
HEATED. 2+BR, 6 rooms, 1st floor, $940
1BR, 4 rms, $795. Heat/water incl. New windows, intercom, laundry. No pets. **847-670-9210**

Apt for Rent–City Northwest

CHICAGO $180/MO+ CB329826
CUMBERLAND & ADDISON GARAGE
Garage rental for storage. Available November 1st. $180/month plus $180 security deposit. Credit check required. 815-651-4494

CHICAGO $900 CB327748
WESTERN AND DEVON APT
3 bedroom, 1 bath. Close to school and church. Good condition. Hardwood floors. 773-322-3812 or 773-724-2423

JEFFERSON PARK $820/MO CB332138
5818 N. ELSTON AVE. APT
2BR, redecorated, garden apartment. No pets. Owner pays for water. Avail. 11/1/12. Andy
815-344-3917 or 847-909-8885, by appt only.

Apt For Rent–City West

AUSTIN AREA $875 CB336558
JACKSON NEAR LARAMIE APT
5 1/2 rooms, newly decorated, carpeted, heated, $875+ 1 mo. security. Call 773-626-1249

AUSTIN COMMUNITY $700+ CB327475
504 S LARAMIE APARTMENTS
Sec 8 welcome. Updated units. 1 br: $700, 2 brs: $800, 3 brs $900. Heat water & appliances included. No security dep. EHP. Call 773-287-1592

CHICAGO $105/WK WEBCB329859
AUSTIN ROOM FOR RE
Clean Room with Refrigerator and Microwave. Near Oak Park, Wal-Mart, Bus & Metra.
773-637-5957

GARFIELD PARK $525/MO CB320578
KEDZIE @ WARREN STUDIO APT
Rehabbed studio. New eat-in kitchen/bath. Nice closet space. Tons of light. Tenant paid utilities. No pets. Near bus/EL/CVS. Credit. 312-307-1300

SW CHICAGO $600-800 CB338753
AUSTIN & ROOSEVELT APTS
Large studio, 1 & 2 BR remodeled apts. No pets, no waterbeds. Laundry in building. Hardwood Floors. Near public trans. **773-370-8907**

Apt For Rent–City South

CHATHAM $675-775 CB338827
65E/69E/71E 79TH ST APTS
Newly remodeled 1 & 2BRs with hardwood floors & carpeting, courtesy laundry room in building. Close to public transportation. Heat & cooking gas included. 1 month's rent + 1 month's security. Available Now! Call 773-994-7200 or 773-491-2001 or 773-491-2025

CHICAGO $495/MO CB332152
43RD & WESTERN APT
Clean 4 rms, 2BR, w2w carpet, larger kitch. appli, blinds, priv. bkyard, storage shed, No sec. dep. 1st flr. 773-373-7368 or 773-924-7368

CHICAGO $875 CB329923
CITY SOUTH APARTMENTS
2 & 3 BR apts. Extra large living & dining room. HW floors, excellent transportation. Heat furnished. Sec 8 welcome. (Must see) 708-752-6125

CHICAGO $700/MO CB330422
6014 S. CALUMET AVE. APT
2BR/1BA. Freshly Painted, Hardwood Floors, Laundry on site. Refrigerator & Stove Included Close to train. Call: 708-785-7521

Chicago Tribune
QuickFind™
HOMES. Jobs. Cars. Now.
Find your next ride in 3 Easy Steps!
1 Note WEB ID for homes of interest
2 Text WEB ID to 25555 or type in online at chicagotribune.com/homefinder
3 Test drive your next home
Message and data rates may apply. Text HELP for help. Text STOP to cancel. You may receive subsequent messages clarifying or confirming your opt-out request. Privacy Policy: privacy.tribune.com

Apt For Rent–City South

SOUTH SHORE $1100 CB336658
APT
3BR apt, close to shopping & trans. Woodburning fireplace, modern apt, quiet neighborhood. Sec. 8 welcome. 773-614-4030

SOUTH SIDE CB328246
CHICAGO AREA APARTMENTS
1,2,3,4, & 5 Bedrooms available. All Newly Remodeled, & new appliances. Also South side Chicago area. Section 8 welcome **773-396-2177**

SOUTHSIDE $850 CB032883
SOUTHSIDE APT
$850 2br/1ba monthly heating and appliances included, Pets allowed under 25lbs, large kitchen, living room and dining room. Call (773) 706-7373

Apt For Rent–North

EVANSTON $1175/MO CB333809
2111 WESLEY APARTMENT
Parking, all util, laundry, A/C, storage, all incl. 2BR/1BA, new appl., near NU, Avail. Now! 847-424-1885 or email alanbirman@hotmail.com

SKOKIE $1100 + SEC. CB318010
4637 MAIN ST. APT
3BR/1.5BA 2nd floor apt, large rooms. Near public trans, w/d hk up, No smoking, no pets. Oct. 15 occupancy. Call Mike at 847-912-5094 after 5pm.

Apt For Rent–Northwest

ADDISON
COLLEGE PARK APTS APTS
**********$99 Move-In Special**********
Specials are happening right now at College Park Apartments. 1 & 2 BR's avail. Amenities include wtw carpet, appliance, laundry facilities and free parking. Call for appt. 630-495-3224

ADDISON $670 + SEC CB329887
APT
1BR, fully carpeted, ceramic tile, appliances, utilities incl, near expressway, 1/2 month free. Avail Now! No pets. 630-833-9072 or 630-484-0915

CHICAGO $875 CB336551
FOSTER & CUMBERLAND APT
Nice 2 br apartment, no pets. Freshly painted. 708-453-9042

Apt For Rent–Northwest

CRAGIN $425/MO CB338828
1605 N. LONG STUDIO APT
Studio apartment, freshly updated. New carpet. Available now! Near transportation. 773-994-7200, or 773-491-2025, or 773-491-2001

Apt For Rent–West

ELMHURST CB327169
111 THIRD ST APARTMENTS
New, spacious, luxurious 1 & 2 BRs. Dntwn loc. Elevator. Covered prkng. All appls. W/D. No pets. Age restricted. 630-501-1676 / 630-782-1400

ELMHURST WEBCB315151
150 SCHILLER APARTMENTS
Large luxury 1 and 2 BRs. Penthouse available. Downtown location. Elevator. Secure, indoor, parking all appls. W/D. No Pets. 630-782-1400

VILLA PARK, IL CB329683
APTS
1, 2 & 3br in-law, starting at $620 living rm, family rm, ktchn/dinette. Heat-A/C, pking, Lndry rm. Nr shpng& train. 630-617-5734 or 847-295-5739

Apt For Rent–S/SW

ALSIP $1500/MO CB333648
NEAR 123RD & CICERO & I-294 APT
3/2BR apartment, 1 car garage. Huge apartment in 2-unit building. Brand new construction. Cherry cabinets, stainless steel appliances. Side-by-side refrigerator and dishwasher. 1800 sq. ft. Pictures available. Credit check required. 708-235-0011

BEVERLY $650 CB033617
1524 W. 99TH ST. APT
1BR garden apt. with heat included. A/C and appl. Recently updated. New carpet, paint. Laundry. Off street pkg. Clean, building. $650/mo. plus 2 mo. security. (773) 247-2437.

HOMEWOOD, IL $825/MONTH CB338654
INCL HEAT & PARKING 1 BR APT.
Sun-filled 800 sq ft. Large kitch, new appl, D/W oak floors, AC. Laundry Storage on site. Urbanequities.com 773-743-4141

AUCTION MART
Advertise in Monday, Wednesday & Sunday Business
Sunday space deadline: Thursday 12 Noon
Material deadline: Thursday 5PM
Monday space deadline: Friday 3PM
Material deadline: Friday 5PM
Wednesday space deadline: Monday 3PM
Material deadline: Monday 5PM
For more information or to place an ad, call 312 222 4089.
Chicago Tribune

Vacation Property For Rent

MARCO ISLAND $3500/MO CB332141
FLORIDA CONDO
Ocean view, 2BR, 2BA. Galley kitchen. Dining room. Tennis courts, and pool on property. February and March Available. 224-848-4559

SARASOTA FL $2800-$6500 CB324527
SIESTA KEY RESORT/RENTAL
City of the arts world renowned Siesta Key Beach. 1, 2, & 3 bedrooms beach front condos & homes. Beach to bay seasonal, monthly, rentals. Siesta Key Beach was voted #1 beach in the USA. We have it all; beach, arts, shopping, biking, golf, water sports, open air eateries, sun, sand, & sunsets. These are just some of the highlights of these beautiful resort rentals. Call 941 349-8900 February & March specials call now. www.siestakeyrealtyrentals.com
Siesta Key Realty Incorporated

Commercial For Rent–City

PULASKI & DEVON 2500-7200 SQ FT CB326473
773-964-5776 RETAIL SPACE
High traffic area, plenty of parking avail. Ideal for med. office or retail . Overhead doors in the rear for deliveries. Great potential for new start-up!

CHICAGO N. SIDE CB324193
773-385-5700 COMMERCIAL
MULTIPLE COMMERCIAL SPACES AVAILABLE!

City Approved Food Services/Production Space with sinks, hoods, heavy power gas, electric plus. USDA Approved.
Warehouse Office Manufacturing, Dock, Shops, Metal, Wood and Stone, Parking and Storage. 20' Ceilings.

Great pricing! Call Peter 773-385-5700
pierportre@sbcglobal.net

Commercial For Rent–NW

DES PLAINES WEBCB328657
1ST & PRAIRIE MANUF/OFFICE
10,000 sf commercial manufacturing space. Inside dock, 14 foot ceilings, a/c throughout, 600A-3phase elec serv, 900 SF office included. Walk to Metra and Pace. Under $5 per square foot.

Alfini Associates 847-825-6948 OR 847-498-9397

ARLINGTON HEIGHTS 1,400+SF CB323546
847-564-1600 OFFICE/WHSE
Arlington Hts at Golf & Algonquin. Des Plaines on Rand Road. OH doors, bed level docks. Aggressive deals with FREE rent. josephrealestate.net

DES PLAINES 1400-15K SQ FT CB319472
847-564-1600 OFFICE/WHSE
Des Plaines on Rand Road. Arlington Hts at Golf & Algonquin. OH doors, bed level dock. Aggressive deals with FREE rent. josephrealestate.net

SCHAUMBURG 1200SQ FT. CB033745
847 778-6767/ RANMANAGEMENT@AOL.COM
COMMERCIAL
Very visable 3 story medical office buidling. First floor availablity. Newly remodeled.

Parking–City

CHICAGO CB322930
N.SIDE + MAYWOOD INDOOR PARKING
Just off LSD, Eisenhower & Edens X-ways. Indoor Pkg, secure, good rates, Monthly/annually. Several locations avail. 773-736-6540.

Literary Events

monday

MARKUS ZUSAK

The Chicago Public Library welcomes **Markus Zusak**, author of the fall **2012 One Book, One Chicago** selection **The Book Thief**, who joins **Chicago Tribune** columnist and author **Dawn Turner Trice** for a conversation about his vision behind **The Book Thief** and the book's enormous global success. The free event takes place on Monday, October 22 at 6:00 p.m., in the Cindy Pritzker Auditorium at the Harold Washington Library Center, 400 S. State St. **This event is part of the fall 2012 One Book, One Chicago program. One Book, One Chicago is presented by the Chicago Public Library, the Chicago Public Library Foundation, Allstate and BMO Harris**. For additional information, visit **chicagopubliclibrary.org**, or call 312-747-4050.

wednesday

JUSTIN CRONIN

Award-winning author **Justin Cronin** discusses and signs copies of his latest work **The Twelve** at the Chicago Public Library. The free event takes place on Wednesday, October 24 at 6:00 p.m., in the Cindy Pritzker Auditorium at the Harold Washington Library Center, 400 S. State St. **The Twelve** is a continuation of Cronin's epic thriller **The Passage**, where a small group of survivors of a viral plague cling to life amidst a world transformed into a nightmare. For additional information, visit **chicagopubliclibrary.org**, or call 312-747-4050. Photo Credit: Julie Soefer.

Literary Events & Offerings
Reach over 1.2 million Chicago adults every Saturday. Tribune readers are book enthusiasts with 74% of all Saturday readers visiting a book store in the past 12 months. For advertising rates and deadlines, please call 312-222-4888. Source: 2005 Gallup Poll of Media Usage & Consumer Behavior- Chicago Market.

upcoming

SIMON WINCHESTER

Author **Simon Winchester** discusses and signs copies of his new book **SKULLS: An Exploration of Alan Dudley's Curious Collection** at the Chicago Public Library. The free event takes place on Tuesday, October 30 at 6:00 p.m., in the Cindy Pritzker Auditorium at the Harold Washington Library Center, 400 S. State St. In **SKULLS**, Winchester presents a spellbinding visual display of more than 300 animal skulls, including amphibians, birds, fish, mammals, and reptiles. For additional information, visit **chicagopubliclibrary.org**, or call 312-747-4050.

Literary Events and Offerings

Every Saturday, Chicago Tribune reaches more than 1.3 million Chicagoland adults. Tribune readers are book enthusiasts with over 1 million of all Saturday readers visiting a book store in the past twelve months. Not only are Chicago Tribune readers more likely to purchase books, but they also are 86% more likely to spend $200+ than the Chicagoland market average. For advertising rates and deadlines, please call 312-527-8061.

Source: Gallup Poll of Media Usage and Consumer Behavior

To increase your reach, you can advertise your event online for seven days at a time on chicagotribune.com visited by over 4.1 million people each month.

Source: Omniture June 2009

To place your listing, please call 312-527-8061

2		4					7	
6	7		3	4			2	
	1		2		7			
9				1			6	
5								2
	4			5				1
			7		6		4	
	2			3	4		8	5
	9					7		6

DIFFICULTY RATING: ★☆☆☆☆

7	2	5	1	4	8	6	3	9
3	8	1	9	5	6	4	2	7
6	9	4	3	7	2	8	1	5
4	6	2	5	8	3	9	7	1
5	3	9	7	1	4	2	8	6
1	7	8	2	6	9	5	4	3
9	4	6	8	3	1	7	5	2
2	5	3	4	9	7	1	6	8
8	1	7	6	2	5	3	9	4

FRIDAY'S SOLUTIONS

S	T	O	P	S		S	C	A	N		C	A	P	E
T	O	W	I	T		T	A	K	E		A	W	O	L
A	R	E	N	A		A	S	A	P		L	A	I	D
N	O	S	T	R	I	L	S		A	V	E	R	S	E
			O	I	N	K		S	L	E	N	D	E	R
D	O	E	S	N	T		I	L	L	I	A	D		
A	N	Y		G	E	E	S	E		L	A	C	K	S
N	E	E	D		R	E	A	P	S		R	O	A	R
A	S	S	E	S		R	A	T	I	O		E	T	A
			M	U	S	I	C		G	R	A	D	E	S
A	B	S	E	N	C	E		S	H	A	M			
C	R	I	N	G	E		B	E	T	T	E	R	E	D
H	I	N	T		N	A	I	L		O	L	I	V	E
E	D	G	E		E	T	T	E		R	I	P	E	N
S	E	E	D		S	E	E	S		S	A	S	S	Y

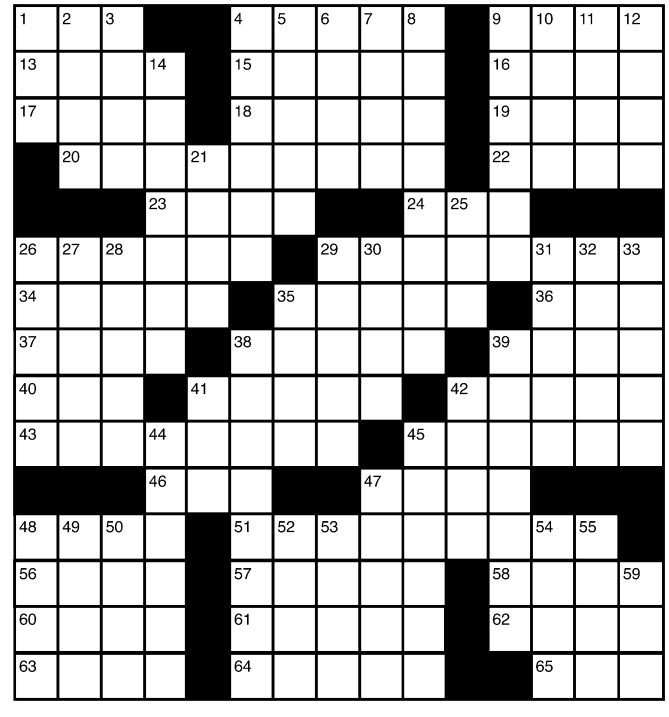

ACROSS
1 Steal from
4 House of logs
9 Crusty wound covering
13 Vicinity
15 In the know
16 Christmas
17 Actress Tuesday _
18 Puts in order of importance
19 Night twinkler
20 Messiest
22 Portable shelter
23 Moss type
24 Fib
26 Light color
29 Minor fight
34 Change slightly
35 Complain childishly
36 Sorority letter
37 Be concerned
38 "The only _ we have to fear is fear itself"
39 _ one's way; grope
40 Huge bird that cannot fly
41 _ for broke; betting it all
42 Penalized monetarily
43 Rule the roost
45 Bishops' hats
46 Pistol
47 _ and pepper
48 Skinny
51 Decide
56 Cartoon bear
57 Candid
58 _ off; falls asleep
60 Longfellow or Wordsworth
61 Dishwasher cycle
62 Built-up grime
63 Ending for Paul or Ann
64 Beginning
65 Anti's vote

DOWN
1 Uncooked
2 Miners' finds
3 Signal to go to class
4 _ tunnel syndrome; wrist problem
5 Look for expectantly
6 Cause of woe
7 Annoys
8 Baby bird
9 Respiratory or circulatory, e.g.
10 Just adorable
11 Actor Rachins
12 Ernie's buddy
14 New member of a family
21 Equal
25 Rage
26 Walked the floor
27 Remembered Texas mission
28 Play the guitar
29 Gleam
30 Picture card
31 "Goodnight, _"; folk song
32 Transparent
33 Grasps
35 Iota; smidgen
38 Back and forth
39 Appropriate
41 Wildebeest
42 Movie
44 Set on fire
45 Grocery store
47 Good judgment
48 Sort; variety
49 Owl's call
50 "By the Time _ to Phoenix"
52 Actress Moran
53 Light browns
54 Part of speech
55 Author Ferber
59 Heaven above

TODAY IN THE YEAR ...

1995: The largest gathering of world leaders in history marked the 50th anniversary of the United Nations.
2005: The White Sox defeated the Houston Astros 5-3 in Game 1 of the World Series.
2005: A record 22nd tropical storm of the season formed about 125 miles off the Dominican Republic; because the annual list of storm names already had been exhausted, forecasters called the new system Tropical Storm Alpha.

CHICAGO'S VERY OWN

MUST WATCH
MORNING NEWS

MORNING
WGN 9 NEWS
WEEKDAYS 4-9A

whoville

THIS WEEK
"The Help" star Viola Davis will receive the Chicago International Film Festival's Silver Hugo career achievement award Monday at AMC River East.

Pizza mania

You want a piece of the TNA's Tara?! Just wait for her Lincoln Park restaurant

ABOUT LAST NIGHT
Luis Gomez
» lgomez@tribune.com
» @aboutluisgomez

Lisa Marie Varon—known as Tara in TNA Wrestling and Victoria during her WWE days—is getting back into the pizza business.

The 41-year-old professional wrestler owned a pizza restaurant in Kentucky in 2007 before selling it and now has plans to open another in Lincoln Park in January or February. The restaurant will be located at 2418 N. Ashland Ave., which previously was Leon's Ribs.

"We're sticking with what we know, with where we've previously had success," Varon told me by email Wednesday. "We're focusing on artisanal brick oven pizza. Everything [will be] made on premise: the dough, a fifth-generation sauce, fresh local ingredients. And then house blend burgers: hormone- and antibiotic-free beef, ground in-house."

Varon won the TNA Women's Knockouts Championship last week at TNA's biggest pay-per-view of the year, Bound For Glory, and recently taped an episode of MTV's "Made." She also said she is the subject of a documentary being filmed by director Matt Goldberg. But even with her busy schedule, she insists you will be able to find her at her restaurant every week once it opens.

"This is not a pet project for me," Varon said. "This is my job. I will continue to travel a couple days a week for wrestling, but I will be in the restaurant several days a week."

And how much longer does the five-time TNA Knockouts champion expect to wrestle?

"I get the 'how much longer' question in every interview nowadays," Varon said. "I get it. I'm 41 in an industry where girls breaking in are half my age. My perspective is, I feel great, I think I look great, I put on outstanding matches for the fans, I bring out the best in my opponents, and most importantly, I am having a blast." FOR MORE CELEB NEWS FROM CHICAGO, GO TO CHICAGOTRIBUNE.COM/LUIS.

Lisa Marie Varon as Tara after winning the TNA Knockout Championship

ALSO SPOTTED ...

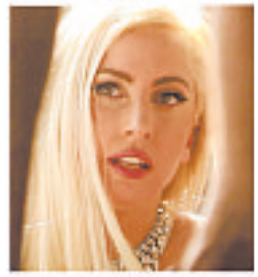

» **Lady Gaga** tanned at the L.A. Tan location in the Gold Coast on Oct. 15 and watched boyfriend Taylor Kinney film "Chicago Fire" at Cinespace Chicago Film Studios on Thursday.

» Soccer star and "Dancing With the Stars" alum Hope Solo cheered on the Seattle Seahawks at The Fifty/50 on Thursday. Former Seahawks player Jerramy Stevens also was there that night. Solo dined Friday at Sunda.

» **Wilmer Valderrama** partied Oct. 13 at Paris Club's upstairs club, Studio Paris. Calvin Harris dined at Joe's Stone Crab on Thursday before DJing at Studio Paris and hung out at Cuvee later that night.

» Bill and Giuliana Rancic dined Saturday at Joe's Stone Crab. Bulls legend Scottie Pippen also dined at Joe's that night.

» Incubus lead singer **Brandon Boyd** had dinner Oct. 14 at RPM Italian.

DODGE Jeep

SHERMAN

CHRYSLER RAM

On the corner of Cicero & Howard *in Skokie*

0% for 84 mo^

NO PAYMENTS FOR 90 DAYS AVAILABLE!**

OVER 900 CARS ON THE LOT!

MODEL YEAR END CLEARANCE

New 2012 CHRYSLER 300

Sentry Key Theft Deterrent

Outside temperature display, 8-way pwr driver seat, Leather wrapped steering wheel, Auto head-lamps, Leather wrapped shift knob, Pwr front windows w/1-touch up/down & Much More! #247195

MSRP $29,595

31 Hwy MPG[1]

$22,995*

29[1] Hwy MPG

New 2012 Jeep
PATRIOT
Electronic Stability Control, Airbags, Active Head Restraints, ABL, CD Player & WMA/MP3 Jack, Temp Display, Cup Holders, Folding Backseats, Tilt, Cruise, Rear Window Defrost, Roof Rails, 16" Wheels & More! #245966

CD/MP3 PLAYER

$11,995*
Fully Factory Equipted

22[1] Hwy MPG

New 2012 Jeep
LIBERTY 4X4
3.7-Liter V6, SiriusXM, Media Center, Antilock 4-Wheel Disc Brakes, Airbags, Reversible/Waterproof Cargo Storage, Flipper Liftgate Glass, Power Heated Exterior Mirrors w/Manual Fold-Away, Remote Keyless Entry, A/C, Cabin Air Filtration System, Power Locks, & More! #246510

KEYLESS ENTRY

$19,990*
MSRP $26,095
SAVE $6,100 OFF MSRP§

23[1] Hwy MPG

New 2013 Jeep
GRAND CHEROKEE 4X4
Airbags, Keyless Enter-N-Go™, Keyless Entry, Air Cond w/ Dual ZoneTemp Control & Air Filtering, Fog Lamps, & More! #133183

+$1999 due at lease inception includes 1st mos payment & sec. dep.

DUAL ZONE TEMP CONTROL

$26,420*
39 mo lease **$269** per month+

39[1] Hwy MPG

New 2013 Dodge
DART
Window defroster, Sentry key theft deterrent system, Pwr door locks, Driver seat height adjuster, Intermittent windshield wipers, Brake assist, Outside temp display, Emergency trunk lid release, Tilt/telescoping steering, Keyless entry, Pwr steering, Pwr windows, A/C, #133193

OUTSIDE TEMP DISPLAY

$14,995*
In Stock & Available for Delivery

25[1] Hwy MPG

7 PASSENGER SEATING

New 2012 Dodge
JOURNEY SXT
Window Defroster, Front Bucket Seats, Electronic Stability Control, Pwr Steering, Traction, Tilt/Telescopic Steering Column, Fog Lamps, Pwr Windows, Child Protection Locks, Keyless Entry, Uconnect Touch 4.3S, Steering Wheel Audio Controls, & More! Stk #247103

KEYLESS ENTRY

$18,985*
MSRP $24,985
SAVE $6,000 OFF MSRP§

27[1] Hwy MPG

New 2012 Dodge
CHALLENGER SXT
Airbags, Window Defroster, Leather-Wrapped Shift Knob, Leather-Wrapped Steering Wheel, Media Center 130, 6-Way Pwr Driver Seat, Pwr 4-Way Driver Lumbar, Keyless Entry, Steering Wheel Audio Controls, Keyless Entry, Traction Control, A/C, Cell Phone Storage & More! #247635

POWER EVERYTHING

$20,995*
MSRP $26,115

Hemi 20" Chrome Rims

20[1] Hwy MPG

New 2012 Ram
1500 QUAD CAB 4X4
5.7 HEMI, 20" Chrome Wheels, Tow Hitch, Antilock 4-Wheel-Disc Brakes, Sentry Key® Theft Deterrent System, Power Windows w/Front One-Touch Up & Down, Exterior Mirrors w/ Heating Element, Tire Pressure Monitoring Warning Lamp, 12-Volt Auxiliary Power Outlet & More! #245632

5.7 HEMI

$25,995*
MSRP $34,115
SAVE $8,120 OFF MSRP§

#1 DEALER IN THE MIDWEST[2]

RAM POWER DAYS

Jeep CELEBRATION EVENT

31[1] Hwy MPG

New 2013 Chrysler
200
Pwr trunklid release, Electronic stability control, Automatic head-lamps, Temp & compass gauge, Leather-wrapped shift knob, Traction control, Leather-wrapped steering wheel, Sentry key theft deterrent system, Traveler/mini trip computer & More! #133520

MINI TRIP COMPUTER

$16,995*
MSRP $22,620

25[1] Hwy MPG

LEATHER & DVD

New 2012 Chrysler
TOWN & COUNTRY TOURING
Automatic Headlamps, Leather-Wrapped Shift Knob & Steering wheel, 2nd Row Overhead 9" Video Screen, Video Remote Control, Pwr Windows, Tire Pressure Monitoring, Leather Trimmed Bucket Seats, Fog Lamps, UConnect Hands-Free Communication W/Bluetooth, & More! #246013

9" VIDEO SCREEN

$24,930*
MSRP $30,930
SAVE $6,000 OFF MSRP§

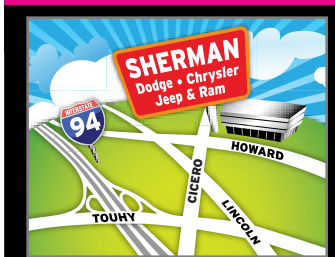

SHERMAN
On the corner of Cicero & Howard *in Skokie*

7601 N. Cicero Ave
866-354-1400
ShermanTrib.com

We speak English, Italian, Polish, Spanish, Bosnian, Russian, Yiddish, Greek, Serbian, Assyrian & Hindi!

Service & Parts: M-F: 7a-6p Sat: 7a-4p • **Sales Hours:** M-F: 9a-9p Sat: 9a-7p

Visit Our Express Lane!
EXPRESSLANE
Oil change in under 30 minutes or it's FREE![3]

Drop-off & pick-up

We service every Dodge, Chrysler, Jeep & Ram vehicle regardless of where you bought it!

Sherman Super Service Express Oil Change
$12.95

Sherman Dodge, Chrysler, Jeep, Ram • 7601 N. Cicero Ave • 866-354-1400

Doesn't include specialty or synthetic oils. 5-qt max. Tax applicable shop supplies extra. Must present coupon when order is written. Can't be combined with any other offers or specials. Valid only in our service dep on Dodge, Chrysler, Jeep & Ram vehicles. **Exp 10/31/12**

*All prices plus tax, title, lic. & $161.39 doc. fee. All applicable factory rebates & incentives applied. ^0% APR for 84 mos available on select new models to qualified buyers, must finance thru Ally Bank, in lieu of factory rebate. Financed amount is $11.90/$1000 borrowed. **No payments for 90 days to qualified buyers thru pnc; see dealer for details. §Savings from MSRP. MSRP may not be the actual selling price within the trade area. 2) Source is Chrysler year to date. +10K mi/yr, 20¢/mi over. Plus tax, title, lic & $161.39 doc fee. 3) Some restrictions may apply. See dealer for details. 1)MPG based on 2012 EPA HWY mileage estimates. Actual mileage may vary. Vehicle availability based at press deadline and all vehicles subject to prior sale. Dealer not liable for typographical errors in this ad. See dealer for terms & conditions. Manufacturer incentives subject to change without notice & may affect dealer's selling price. Financing subject to credit approval & insurability. Some may not qualify. Pictures may not represent actual vehicle. Offers expire 3 days from pub.

red hot

It's official! Justin Timberlake and Jessica Biel are married. Celebrating the pending nuptials with friends and family in southern Italy since Tuesday, Timberlake and Biel finally tied the knot in a Friday ceremony. "It's great to be married, the ceremony was beautiful, and it was so special to be surrounded by our family and friends," the pair said in a joint statement to People. Guests included Andy Samberg, Biel's "7th Heaven" co-star Beverley Mitchell and music manager Johnny Wright.

LOVE SOUNDS

Jessica Biel and Justin Timberlake
GETTY IMAGES FILE PHOTOS

THE DIGIT

$30.2 MILLION That's how much "Paranormal Activity 4" scared up at the domestic box office during its debut weekend, Reuters reports. "Argo" took second with $16.6 million.

"I don't like to wear underwear. I like to be as free as possible at all times."

—**Christina Aguilera**, to Chelsea Handler in an appearance on Handler's E! network show Thursday

About that surgery ...

Remember when **Heidi Montag** had 10 plastic surgery procedures in one day? Turns out the former reality TV star now agrees with the rest of America: "I would never do it again and I never recommend it for anyone," she said Thursday on "Access Hollywood." "I was definitely way in over my head."

Trailer for a trailer?

Nerd alert! The full trailer for "Iron Man 3" comes out Tuesday, but the movie studio on Sunday released an 18-second teaser for that trailer on YouTube. You know, just to remind you to keep your calendar wide open for the May 3 theatrical release.

Nice assets

To say her rise to global stardom has caught **Pippa Middleton** off guard is an understatement. "It's a bit startling to achieve global recognition before the age of 30 on account of your sister, your brother-in-law and your bottom," the sister of British royal Kate Middleton writes in her new party-planning book, "Celebrate," **people.com** reports.

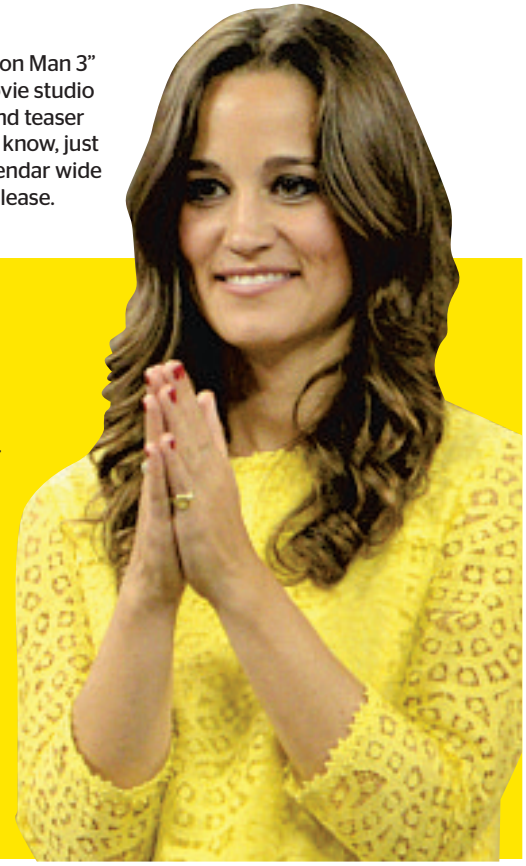

WANT MORE DIRT? Oh, we've got dirt. Get the scoop on your favorite musicians, actors and reality TVers all day long at **redeyechicago.com.**